THE MORNING TRIBUNE
Market and classified pages deliver the goods—every Progressive home in the county reads both.

COSHOCTON MORNING TRIBUNE

THE MORNING TRIBUNE
Baseball news is read by every Coshocton county fan because it is accurate and complete.

VOL VII; No. 17. The Paper That Prints The News SUNDAY MORNING, SEPTEMBER 19, 1915. The Paper That Everybody Reads TWO CENTS

Bachert Would Enjoin Execution of Contract

Alleges That Price Asked For Installation of New Lighting System at Courtsquare Is Exorbitant -- County May Drop Entire Project -- Makes Statement.

William H. Bachert, well known paper manufacturer commenced suit in common pleas court Saturday for an injunction restraining the installation of the proposed new lighting system through and around the court square. The petition, which was filed by Attorney S. H. Nicholas, alleges that the contract for the installation of the system, entered into by the county commissioners with Charles Miller, electrical contractor, is illegal and that the contract price is exorbitant.

J. C. Crile, James Elder and H. T. Clark, county commissioners; F. C. McCullough, county auditor; William Teale, county treasurer; and Charles Miller, contractor, are named as defendants in the suit.

Temporary Order Issued

A temporary restraining order which will prevent the contractor from proceeding with the work during the pendancy of the suit, was issued by Judge James Glenn in common pleas court Saturday afternoon.

The Plaintiff represents that he is bringing the action as a tax payer of the county claiming that he is paying taxes on more than $100,000 worth of real estate in the county in addition to a large amount of personal property. He claims that the matter affects all tax payers of the county and that Prosecutor Don C. Porter refused to bring the action.

Says Charge Excessive

The petition cites that on September 8, 1915, the county commissioners entered into an illegal contract with Charles Miller for the installation of the lighting system, the contract price being $1653. It is alleged that the contract price is many times in excess of the real value of the work and if the contract is carried out the tax payers will have to pay more than $600 for portions of the system which should be borne by the light company.

It is claimed that there is no money in the fund from which the amount should be drawn and the petition alleges that unless a restraining order is issued, the contractor will proceed with the work, the county commissioners will authorize the auditor to make out the necessary vouchers for the payment of the contract price and the county treasurer will make payment.

The following statement was made by W. H. Bachert in explaining his reasons for bringing suit to restrain the installation of single standard lights through and around the court square:

"So much talk has been indulged in for the last several weeks that nearly every citizen of our city has learned of my opposition to the installation of the single-light system of lighting our court-house square, but so much disregard for truth has been observed that my real reasons have been concealed and the imaginary ones of my traducers have been given in their stead.

"It is said that I have been actuated solely by a desire to rule in the selection between single and cluster lights, without regard to the wishes of others and that I was willing to destroy the possibility of having any kind of lights at all rather than yield my own choice to that of a majority of citizens by every selfrespecting city.

"I will submit the known facts without argument and leave these questions to the decision of every thoughtful, disinterested person in the county.

Originator Of Plan.

"I was the originator of the plan to install some new system of lighting in the place of the hideous, antiquated one of rough, naked poles and arc lights now employed in our public square and all over our city and which has been condemned and abandoned by every selfrespecting city or town in Ohio, and called upon the County Commissioners in company with a large delegation of representative business men to ask for some change which would give us a more modern, more efficient and ornamental and less repulsive system than that now furnished by the service company.

Had Public Opinion.

"Before making this call on the Commissioners I had talked over the expense of installing a modern system with officials of the local light company and a very low figure for the same was agreed to me. This figure I reported to the Commissioners and have no doubt its apparent cheapness had much to do with their finally granting our request.

"When this was done, both the single and cluster systems have a

(Continued on page 4)

PRESENT SYSTEM TO REMAIN FOR A WHILE

Following is the last paragraph of the contract signed by the commissioners and Contractor Miller:

"It is further mutually agreed between the parties hereto upon the considerations aforesaid that in case either said party of the first part or said parties of the second part or both of said parties are prevented by legal proceedings instituted in good faith from complying with the provisions of this contract, then said contract shall be null and void.

HOW THEY STAND.

"If the county commissioners are wrong, they are willing to back up. The court will decide whether or not the commissioners have the right to contract for the installation of the new lighting system and the commissioners will abide by the decision."

Prosecuting Attorney Don C. Porter made this statement when he was questioned by a Tribune reporter following the filing of the petition for an injunction by W. H. Bachert, Saturday.

City's First Style Show Ends; Another Planned

Merchants Well Pleased With Success of Past Week's Celebration Favor Holding Similar Events Semi-annually -- Comercial Club to be Formed.

Saturday, the closing day of Coshocton's first Fall Festival and Style Show, was another record breaking crowd on the street, many other town visitors were among the shoppers, endeavoring to get a last glimpse of the wonders the merchants had so attractively displayed for the special occasion. The rain on Saturday night affected the size of the crowd somewhat, but in spite of the dampness the stores were comfortably crowded with shoppers all evening.

A Big Success.

The success of the city's first style show is not to be doubted. It went far beyond the fondest anticipations of the originators of the idea or others who so enthusiastically entered into the affair and because Coshocton people so liberally and enthusiastically supported the efforts of the committee. The city is promised that the style show will be made at least an annual if not a semi-annual event. Plans are already under way for the organization of a Commercial club for the city and with the concerted efforts of such an organization and plenty of time in which to prepare for it, the next style show will far surpass the first event, which practically was only an experiment. Much has been learned from the initial effort and many of the features have suggested other features which will be utilized in a much larger scale another time.

Well Pleased.

When interviewed by The Tribune last night, just at the close of the week's event, practically every merchant in the city expressed himself as highly satisfied with the success of the Style Show and ready and eager to enter into a similar affair when the time comes. Among some of those who expressed themselves more forcefully than other were: Charles Ransom, of the Ransom Dry Goods Co., who said, "Another style show by all means. Coshocton people have demonstrated that they appreciate our efforts and we will aim to give them, if possible, two such festivals a year."

E. M. Steele, of the Monroe Steele Co., said: "From my point of view it has been a remarkable success and there is no question but that it will be made an annual or semi-annual affair."

Twice A Year.

Mr. Lorenz, of the Hack-Lorenz Clothing store, said: "It was a wonderful success and I hope we can repeat it at least twice a year."

O. M. Dilts, of the Buckeye Clothing store, said: "You can't say too much in favor of the style show. It was a great success. We learned a great deal and can improve very much on next spring's show."

C. M. Hay, the jeweler, said: "We'll have another one of course and all go into it stronger than ever."

Chester Smith, of the Smith drug store, said: "It was a great success and must be continued by all means."

Socialists Adopt Platform for the Municipal Election

EARLY PEACE IS SEEN

Mighty Blow In Balkans May End European War Before Next Spring

SERBIAN DEFEAT WOULD BE EASY

Important Negotiations Result In Balkan Statesmen Visiting Vienna

(BY CARL W. ACKERMAN.)

Berlin (Via Wireless to Tuckerton, N. J.), Sept. 18.—A mighty blow in the Balkans may end the war before spring. By blasting a road through Serbia to Bulgaria, the Austro-German armies may settle not only the Balkan question, but bring an early peace.

Both here and in Vienna, the idea of a sudden stroke in the Balkans meets with popular approval. In Vienna in particular, foreign press reports that the Austro-Germans will soon throw troops against Serbia, are widely commented on.

Can Defeat Servians.

Vienna believes no other military move promises such an early ending of the war.

Military men here agree that it would be comparatively easy to defeat Serbia. A short march through the northeastern part of Serbia would link up the central empires with Bulgaria, already very friendly in her relations with Turkey, Austria and Germany.

If Bulgaria fights at all, it is certain she will fight beside the central empires with the strongest and best equipped army in the Balkans. Her entrance would complete a great chain of armies stretching from the Baltic to the Dardanelles.

Diplomats In Capital.

When I left Vienna early this week, the Austrian capital was filled with Balkan visitors, especially diplomats from Roumania and Bulgaria. Important negotiations were going on with Roumania. It was understood, but reports in the English newspapers that Roumania would join the war on the side of the allies appeared to me premature.

Bulgaria, having established friendly relations with Turkey, it was doubtful in Vienna that the Bulgarian troops will take the field against Roumania, declared war on the Turks.

Miner Is Hurt By Big Rock

Frank Dehanell aged 37, of South Tenth street, sustained a deep gash across his right knee Saturday morning when a large rock fell on him while he was working in the Saxon mine. Dehanell had only worked in the mine three days when the accident occurred. He was pinned beneath the rock which cut and bruised his right thigh. He was taken to his home and Dr. Marshall summoned and dressed the injury.

Favor Municipally Owned Electric Lighting And Ice Plants

ENDORSE STANDS TAKEN BY MAYOR

Mayor Bound By Platform — First Announced By Mayoralty Candidates

Favoring a municipal light plant, a municipal ice plant, direct employment of labor and municipal ownership of any public transportation system, the Socialist local of Coshocton has announced its platform for the municipal election. Mayor L. N. Staats will make his campaign for reelection on the platform as prepared by the Socialist local.

He is the first of the three mayoralty candidates to outline his platform the Democrat and Republican candidates having made no public pledges.

Following is the complete platform:

"We, the Socialists of Coshocton, Ohio, declare our allegiance to the National Socialist party of the United States and to the Socialist party of the state of Ohio. The armies of our enemies have shot to pieces the international party but in the reorganization of international Socialism, we demand that such action be taken as to insure Socialistic opposition to any capitalistic or monarchistic wars of the future.

The paramount aim of the Socialist party is to overthrow the existing economic system known as capitalism. Capitalism first of all is individualistic and individualism in distribution under the highly developed machine of production, spells misery and poverty to a large per cent of the working class, and chaos to society.

"The Socialist contention is that the working class has not to choose between letting well enough alone or striving for something better, but it is a choice between degeneracy or right. Change is eternal. Present conditions are but the for hour.

Workers Hit Hard

"To make a sociological change a forward movement, human thought and action must direct it. As the working class is being hit the hardest by the social anarchy incident to capitalism, the Socialists have entered the political arena to make this inevitable social change a forward movement to the workers. Opposed to every attempt of the working class to emancipate itself, is arrayed the wealth of a hundred centuries,

(Continued On Page 5.)

BOLT KILLS MAN

Foreigner Instantly Killed When Lightning Strikes Home At Warwick

OTHERS IN ROOM ESCAPES DEATH

Mrs. Ladoni and Charles Pozzo Are Rendered Unconscious By The Bolt

Edgar Monsago, aged 20, was instantly killed and Mrs. Charles Landoni and Charles Pozza were injured when a bolt of lightening struck the Landoni home near the Warwick mine Saturday afternoon at 3:15 o'clock.

The three were seated near a window in the kitchen of the home when the lightening struck. A little baby lying in the same room escaped injury.

When the storm broke, Charles Landoni, who was on his way home, was forced to take shelter in a barn just back of his residence. When he saw the flash of lightening and heard the crash as it struck, he ran to the house and found the three lying on the floor. Monsago was dead but Mrs. Landoni and Pozza showed signs of life.

Drs. Lister Pomerene and J. W. Shaw were summoned immediately and went to the scene in an automobile. Mrs. Landoni and Pozza had regained consciousness before they arrived and an examination showed that there was no chance to revive Monsago.

Slight Mark Left

The only mark found on Monsago's body was a slight scratch across the left side of his temple. Pozza was burned about the left leg and left arm and suffered considerable pain. Mrs. Landoni was badly burned about the head and for some time it was feared that her injuries might prove fatal. However, it was reported at a late hour last night that she was slightly improved and it is now believed that she will recover.

A slight mark on the cornice of the house showed where the lightning had struck. Other than this the residence was not damaged.

Here Two Years

Monsago was employed at the Warwick mines and had been in this country for about two years. He was well known among the foreigners employed at the mines. He was a nephew of Mrs. Landoni and boarded at the Landoni home.

It is thought that the bolt of lightning struck a small wire on the cornice of the house and followed the wire to a point just above the window where the three were seated.

While the storm was exceedingly heavy in that vicinity, there was no other damage done by lightning.

At a late hour last night no funeral arrangements had been made but it was reported that the victim would probably be buried at South Lawn cemetery Monday morning.

THE WEATHER

FOR OHIO—Probably fair Sunday with moderate temperature.

Has Ankle Sprained

Oscar E. Dunlap while on duty last evening as night watchman in the Hunt Crawford plant, sustained a badly sprained left ankle. Dunlap was on a ladder working with an engine when he slipped and fell to the floor.

Dr. J. D. Lower gave the injury medical attention.

(The following poem has been termed by some critics as the best short poem of the year. It first appeared in the July issue of the Book News Monthly and is from the pen of a hitherto unknown writer, Odell Shepard)

THE PRAYER OF JOHN MUIR.

Let me sleep among the shadows of the mountain when I die,
In the murmur of the pines and sliding streams,
Where the long day loiters by
Like a cloud across the sky,
And the night is calm and musical with dreams.

Lay me down within a canyon of the mountains, far away.
In a valley filled with dim and rosy light;
Let me hear the streams at play
Through the vivid, golden day,
And a voice of many waters in the night.

Let me lie where glinting rivers ramble down the slanting glade
Under bending alders garrulous and cool,
Where the sycamores have made
Leafy shrines of shifting shade,
Tremulous above the ferned and pebbled pool.

I have loved the lordly eagle far aloft against the skies
And his shadow trailing through the pines below,
And I love the filmy dyes
Of the darting dragon-flies
Skimming, swift as light, the river's foaming flow.

Now I draw my dreams about me and I leave the darkling plain
Where the soul forgets to soar and learns to plod.
I will go back home again
To the kingdoms of the rain
Where I shall be nearer heaven, nearer God.

Where the rose of dawn comes earliest across the miles of mist,
Boon fellow of the stardawn and sunrise,
I shall keep a lover's tryst
With the gold and amethyst,
With the stars for my companions in the skies.

—Odell Shepard.

Merchants Now Plan Big Hallowe'en Celebration

According to enlarge plans of Coshocton merchants, who made the city's first Style Show and Fall Festival one of the biggest affairs the city has ever known, a Hallowe'en celebration, unequalled in the state is in store for Coshocton. The municipal celebration on the All Saint's night last year proved successful and this, coupled with the recent success of the Style Show, has given to the merchants an idea of what a celebration on that night can be made with co-operative effort.

At a meeting to be held Wednesday night the organization of the Coshocton Commercial club is to be effected and one of the first efforts of this organized body of merchants will be the Hallowe'en celebration. The city officials have consented to turn the celebration over to the club and to co-operate with them in every way they can in making it a success.

Except for a weakness for ol' Jane Addams seems t' be a very superior woman. Th' other side o' the road allus looks smooth.

NEWSPAPERARCHIVE®
NEWSPAPERARCHIVE®

Everyone to See Doctor

New York, Sept. 17.—Plans for a national medical examination day, a children's health crusade, and a tuberculosis Sunday to be held during Tuberculosis Week, December 6 to 12, were announced today by the National Association for the Study and Prevention of Tuberculosis.

The society will seek to have every one, sick or well, visit a physician on examination day, December 8. Stores, factories and offices will be asked to have employes examined. Two days later school children all over the country will be instructed in healthful living. The society hopes to have tuberculosis discussed in more than 125,000 churches on tuberculosis Sunday.

Cliff Dweller Fort Is Found

Denver, Col., Sept. 17.—Relics of what are believed to be the last works of the cliff dwellers recently have been excavated in the Mesa Verde National Park, in southwestern Colorado, according to word brought to Denver today by Enos A. Mills, Colorado author and naturalist.

The ruins are distinctly different from any previously uncovered in western America, and, according to Mr. Mills, open the way to solve the mystery of the early races.

The excavation work has been done by government agents, who uncovered a building of cut and polished stone. The structure was in the form of a letter "D" with the upright 132 feet long and curved part 245 feet around. The walls are about seven feet thick, and hollow, with rooms inside. The agents believe the ruin was an uncompleted fortress.

Aged Minister Rejected.

Zanesville, O., Sept. 17 — Because he is sixty-eight years old, Rev. Franklin Gillian of Vanatta will not be accepted by the Euclid Avenue M. E. church of this city, as the official board threatens to lock the church doors against him.

Bulgarian Reply Made to Allies.

Sofia, Sept. 17.—Official announcement was made here that Bulgaria's reply to the proposals of the entente powers was made on Tuesday. The nature of the answer was not divulged.

NOTICE TO HUNTERS.

Hunters desiring a license, inquire at 835 Kenilworth Ave., or call Bell phone, 651, or apply at the Township office in the Frew Bldg., daring afternoons and evenings.

Clerk of Tuscarawas Twp.
FRANK MOORE,

HERE AT HOME

Coshocton Citizens Gladly Testify and Confidently Recommend Doan's Kidney Pills.

It is testimony like the following that has placed Doan's Kidney Pills so far above competitors. When people right here at home raise their voice in praise there is no room for doubt. Read the public statement of a Coshocton citizen:

L. B. Kalbfleisch, barber, 220 Main St., Coshocton, says: "My work obliges me to do a lot of standing and as the result I sometimes suffer from kidney trouble. Doan's Kidney Pills always bring me prompt relief when I need a kidney medicine."

Price 50c, at all dealers. Don't simply ask for a kidney remedy get Doan's Kidney Pills—the same that Mr. Kalbfleisch had. Foster-Milburn Co., Props., Buffalo, N. Y.

RENEW INTEREST IN MEXICO.

Foreign Diplomats Inspired by Coming Pan-American Conference.

Washington, Sept. 17 That the powers of Europe are taking a deep interest in the Mexican situation was indicated by calls made at the state department by M. Jusserand, the French ambassador, and Counsellor Barclay of the British embassy, acting in behalf of Ambassador Spring-Rice. It became known following these visits that Great Britain and France will withdraw their consuls from northern Mexico if the order issued by Secretary Lansing recalling American consuls from that region is not canceled There is reason to believe that American consuls in Villa territory may be ordered to remain at their posts, although American residents in that region are expected to leave without delay.

Great Britain, France and other European powers will have note claims for damages to file when the time comes for Mexico as a nation to settle up for the foreign lives sacrificed and the foreign property destroyed and confiscated in the course of the five years' revolutionary movement in Mexico.

The calls made by Ambassador Jusserand and Counsellor Barcley to the state department were apparently inspired by the reports in circulation that the Pan-American conference at the meeting to be held in New York next Saturday will assent to the proposal made by First Chief Carranza that the representatives of the seven republics concerned shall enter into discussions with him relative to the international aspects of the Mexican affair. It was stated here in an official quarter that discussions by the Pan-American conference with Carranza as to the international questions involved in Mexico should in no way amount to recognition of the first chief as the head of a provisional government in Mexico. Officials here are inclined to opinion that the Pan American conferees agree to discussions as proposed, it may be possible in time to persuade Carranza to sail peace with other Mexican leaders.

Try an ad in the Classified Columns of The Tribune

Depositors Storm Bank

Ansonia, Conn., Sept. 17.—The entire police and fire departments of the city were called out tonight to disperse a crowd of about 5000 persons following the announcement late today that State Bank Commissioner Everett J. Sturges had taken charge of the affairs of the Savings Bank of Ansonia. The treasurer, former Mayor Franklin Burton, is under arrest, charged with embezzling $36,000 on bogus notes during a period of fifteen years.

A run on the bank started just before business closed, and the directors invoked the sixty days' notice rule.

The last statement of the bank on January 1, 1915, showed deposits of $3,074,216 and surplus of $87,000.

Commissioner Sturgis stated that the treasurer had confessed that he lost the money in real estate investments. The bank issued a statement tonight saying the alleged defalcation is partly covered by Burton's bond of $20,000. The statement further says, "all depositors will be paid when the commissioners are through."

Burton has twice been mayor of the city and once a state senator. He is a prominent churchman.

INGENIOUS FORTRESS.

French Defense Has No Terror For Big German Guns.

Paris, Sept. 17.—Correspondents at the front were permitted to view a most ingenious underground fortress for the defenders of which shells from the German forty-two centimeter guns have no terrors. It is the reply of French engineers to German heavy artillery, as the modern trench was the answer to the terrible efficiency of modern machine guns and high explosive shells.

The French defense lies under a wrecked town a few hundred yards behind the death belt of hostile trenches. The soil is a chalky clay, like the turf of the Roman catacombs.

"This village is a fortress," explained the colonel who conducted the correspondents. "It is organized for defense on every side. Even if it were surrendered we could hold it for an indefinite time"

For two months soldiers have been cutting with pick and shovel until the work is practically done. A battalion of 1000 men can live in comparative safety under eighteen feet of solid earth during the most violent bombardment. The galleries are as smooth and regular as those of a mine. Branching therefrom, even numbers to the right and odd numbers to the left, are sleeping chambers. Ventilating shafts extend to the surface in sufficient number to insure good air. Wells have been sunk and these provide plenty of water. Kitchens have been installed and supplies collected for any emergency In all, there is about a mile of galleries, permitting one to go to any part of the village without ascending to the surface.

The outer works of the village consist of a concentric series of trenches with barbed wire protection The nearest is in the village itself and the farthest in the fields 700 yards distant from the church which forms, as it were, the axis of the defense. The trenches are interconnected and communicate in a variety of ways with the subterranean works. Emplacements for machine guns have been prepared with such care that, although the country is slightly rolling, they command it in every direction for more than a mile It is estimated that 10,000 men are an adequate defense for the position. Other villages are being similarly organized by the French.

Alcohol Injurious In Hot Weather.

New York, Sept. 17 Dr Charles S. Bolduan of the health department has issued a warning against alcoholic drinks during the present hot spell. Dr. Bolduan recently personally conducted extensive experiments into the effects of alcoholic beverages on the human body As a result of this the director announced that the coolest place during the hot spell, afterwards for those who work in the sun, would be on the water wagon. He advised the frequent use of water externally and internally.

Mrs. Thomas Slaughter, of South Eighth street left Friday for a visit at the home of Dr. and Mrs. McMichael, in Keene.

Mrs. J. H. Maxwell, of Dennison, spent Friday as the guest of Coshocton friends, the Misses Cole, of South Fourth street.

STEFANSSON HEARD FROM

Schooner Arrives at Nome With Message From Explorer.

Ottawa, Ont., Sept. 17—Announcement was made in official quarters that Vilhjalmur Stefansson, the Arctic explorer, has been heard from and is safe. Dispatches from him to the Canadian government were brought to Nome, Alaska, by the schooner Ruby, and at once forwarded. The crew of the Ruby reported that the explorer is safe on Banks Land.

Stefansson had not previously been heard from since April 1914, and it had generally been believed that he and several companions had been lost. The message from Stefansson was to the naval department and was dated from Baillie Island, Arctic, via Nome, Alaska, Sept. 10, and stated that he was to continue his northern exploration The message follows

"An unavoidable delays threatened and the running out of Charlie's Polar Bear was high I purchased her and chartered her on terms similar to Karluk. Engaged Hall, captain of schooner Ruby, to take place of Bone of Alaska. Engaged five extra hunters for southern parts who have ample outfit for one year, and Polar Bear for two years. Plan to continue northern explorations to 115 west and 82 farther north, if northerly course is secured."

This dispatch from Stefansson shows he is in touch with the southern or Rudolph Anderson branch of the expedition, and that he is directing the movements of the whole expedition. How carefully he had carried out his calculations is evidenced by the fact that when he said goody on the ice to his supporting party, which was turning back to Alaska, he gave strict instructions that no rescue party be sent after him in case he were not heard from, but that supplies should be sent to Banks Land. From this, although not mentioned in the message it is presumed that Ole Anderson and Storker Storkerson, his companions on the ice journey, are safe.

ALLIED LOAN TO BE CUT.

Morgan & Company Can Care For Half Billion.

New York, Sept 17—Shrinkage of the estimated total of the allied loan now being negotiated in New York from $1,000,000,000 to half that sum seemed materially to have cleared the situation

The banking firms closely associated with J. P. Morgan & Company, it was pointed out, easily can care for that amount. As a result it is likely that the flood of protests which have been reaching the White House and the state department will be lessened.

These protests are being filed away It has been made very plain that there is no desire to take any action on them, even though some of them are couched in inflammatory language. In the case of German sympathizers who write their banks, threatening trouble should they participate in the proposed loan the postoffice department holds that unless the threats are written on postal cards they do not make the writers liable to prosecution Threats in sealed letters are simply expressions of opinion, officials declare

BRITISH CABINET FACES CRISIS.

Several Members to Resign If Conscription Fails, Says Paper.

London, Sept. 17.—A political sensation of the first magnitude was caused here by the publication in the Daily News of an alleged plot on the part of a minority in the cabinet to force conscription upon Great Britain during the present session of parliament.

If the score of ministers favoring conscription fail in their fight the cabinet will be disrupted, the Daily News says

The leaders of the pro-conscription group are given as Minister of Munitions David Lloyd-George, A. Bonar Law, secretary of state for the colonies, Winston Churchill, Chancellor for the Duchy of Lancaster and former lord of the admiralty, Lord Curzon, the lord of the privy seal, and Sir Edward Carson, the attorney general. These leaders in the pro-conscription group have decided themselves to resign from the government if their plans fails, according to the Daily News

Germans Lost Twenty Submarines.

London, Sept. 17 The Germans have lost twenty submarines since the beginning of the war, according to an official statement in the Motor Ship and Motor Boat, while the British losses have been only seven, including the E7, the destruction of which was announced Wednesday.

Subscribe for The Tribune.

The Store Where Everybody Shops

New Sweater Coats For Autumn Wear

We have just received a new supply of Sweater Coats for Men, Women and Children.

These are made of pure wool yarns, in all the fashionable colors. The sweater coat is the one indispensable garment that has come to stay, just the garment to nestle around you and give you solid comfort.

EXTRAORDINARY VALUES

In sweaters at $2.25, $2.50, $2.75, $3.50, $3.98, $5.00 and $6.00, in wool sweaters, all the popular colors, as cardinal, white, grey, brown and green.

Women's Silk Sweaters, at $5.00

INFANTS' SWEATERS

Beautiful little Sweaters, knit of pure wool with contrasting colors trimming the collar and belt. These at $1.50

ROMPER SETS

for the little fellows. You will want one of these, better select it now while the assortment is complete. Moderately priced for extra value garments, at the set .....$2.00, $3.00 and $3.39

Our Knit Goods Dept., is complete, if you are in need of anything in knit goods we are very glad to show you.

The McKEOWN-SETTLE COMPANY

This Store Stands For Truth In Advertising

Search For Negro With Bloodhounds

Cincinnati, Sept. 17.—Mount Healthy, a suburb, searched today for an unidentified negro who yesterday attacked Ruth McGilliard, 15 high school girl, daughter of Stanley McGilliard, farmer. Town and countryside citizens tracked him with bloodhounds to the northeast.

The negro leaped from tall weeds and with his fist felled the girl, returning from school. As he fought desperately, clutching at a barbed wire fence through which he dragged her, the black struck her again and again. He stood above her, grinning when she regained consciousness in a thicket by a small creek on the George Mahlerwein farm. She ran, screaming, to a farmhouse where she dropped unconscious.

NOT A SUNDAY SPEEDER.

Benjamin Brillhart, who was arrested for speeding in his auto, says that his offense occurred last Friday. It was previously reported that he violated the speed ordinance on Sunday.

IS IMPROVED.

Margaret Bryant daughter of Supt and Mrs. C. E. Bryant, is slightly improved after suffering from a relapse of grip.

Card Parties Get the Blame

New York, Sept 17.—Samuel Rothschild today filed in the supreme court papers in a suit for absolute divorce from Mrs. Elsie Rothschild, mother of his 12-year old daughter and a son, in order that she may marry Henry Mayer.

The suit is the outcome of the husband's visit to Mayer's apartment, where, he says, he found his wife. When the husband entered the apartment, his affidavit puts forth, the following conversation took place:

"Did they hurt you, dear?" Mrs. Rothschild asked of Mayer: and, to the husband, "Don't you dare hit him."

Whereupon Rothschild said to his wife:

"I would not hit him. Then, turning to Mayer: "She has been married to me for more than twenty years. From now on you can have her. If you don't treat her right you will be answerable to me.

Rothschild lays the blame for his wife's loss of affection on card parties, where, he says, she met men who weaned her from her better impulses.

GAME AT TYNDALL

A game between Tyndall and the Pottery team will be played on the Tyndall diamond this afternoon. The game will be called at 2:30 o'clock.

Monster Biplane Is Constructed

Duluth, Sept. 17.—Details of the giant aircraft Canada, said to be the first of a fleet of air destroyers being constructed at Toronto for the British army, were received here today in an uncensored letter brought across the Canadian border, mailed in the United States and signed by an aviator in the service of the British government.

The Canada is a biplane. Its control is automatic, and it can carry ten bombs weighing 200 pounds each, the letter says. The craft is equipped with two rapid-fire guns so placed that they can fire toward the front, the back or upward. The craft has two 160-horsepower motors.

Mrs. Harry Meredith, of Nellie, spent Friday in Coshocton, shopping.

UTAHNA TODAY

"Laugh and the world laughs with you"
Cry and the world laughs at you.
Everybody is in a good humor when Charlie Chaplin comes to town.
Stand him on his head,
Stand him on his feet,
Funny Charlie Chaplin
Can't be beat.

See Him In
"The Mixup"
in four parts
Come and bring the children
SATURDAY ONLY
Plenty of room for all.

The Central Market & Grocery Company

Sixth and Walnut

FLOUR—of Quality per sack 70c

SUGAR—Now is the time to buy. per sack $1.50

WAGNERS—Pork and Beans. Introduction Price, per can 4c

Pecan Rolls, Raisin Bread, Brown Bread.

100

Columbus cally hams at 11c lb.

8 to 10 lb. average—They are extra fine.

For Lunch Baskets and Dinner Buckets

Picked Pigs lb. 17c
Liver, lb. 8c
Dry Salt, lb. 16c
Plate Beef, lb. 12c

FOR QUALITY—FOR SERVICE—FOR PRICE

Call 53—Bell Phones.

Splash---Joyful News

Room 22
Park
Hotel

Will continue to be a rendezvous for the sick and afflicted until Saturday, September 25th.

Mystic Of Course Don't miss the greatest picture ever shown in Coshocton

The Escape

By D. W. Griffith

Today is your last chance.

Adults 15c. Children 10c

NEWSPAPERARCHIVE® NEWSPAPERARCHIVE®

SPARTANA

Should be used now.

The long indoor months are coming—when we must offset outside drear with inside cheer.

Put a new finish on your floors, or even touch up the worn spots with SPARTANA.

SPARTANA is a quality varnish stain. It is beautiful in all its varied wood shades.

It gives a high grade, lasting, goodlooking finish to floors, woodwork, furniture. It preserves the wood, destroys germs, making your home more healthful and more valuable.

This is a time when everybody is talking preparedness. Prepare the inside of your home for winter with SPARTANA.

C. L. Fleming, 624 Main St.

ENGLAND MAY ASK ARBITRATION

Should Wilson Note Be Couched In Drastic Language.

Washington, Sept. 19.—Intimations from British sources that England may demand arbitration of the commercial issues in dispute between the two countries should the Allies not find that the "freedom of the seas" be restored is couched in drastic language, but lessened vehemence here. They believe if such tactics are adopted they will make the situation worse instead of better. The President is admittedly very anxious to continue substantial conversations from London to offset the demand of the commercial interests of the United States for an embargo on arms in retaliation for the British interference with the commerce of the country. If a policy of delay is tried in London it will leave the great questions at issue between the governments open under adverse conditions, and they may fall into hands of the advocates of an embargo.

The advocates of retaliatory action declare that a demand for arbitration, which must, of course, be granted under the existing so-called Bryan peace treaties, could not be utilized to halt an embargo. It is the plan of the southern cotton men, whose leader is Senator Hoke Smith, to make it plain in any embargo resolution they bring before congress that it is retaliatory in spirit and action and that it shall apply only as long as the conditions complained of exist. Withdrawal of those conditions by the nations responsible will nullify the resolution if the present intentions are carried out.

Administration officials say very frankly that such arguments would be very hard to defeat. Because of this it is expected that, when the British note is delivered, it will be accompanied by a frank hint that if the decision under it is expedited it may save possibly serious complications.

It is not expected that the president will make any changes in the phraseology of the document, which is the longest state paper prepared by this government during the present war. He may, however, alter some of the purely diplomatic phrases, which, when they left the hands of Secretary Lansing, were couched in rather blunt language. It is expected that the note when sent will be signed by the new counselor, Frank L. Polk, as "acting secretary."

HARROWING EXPERIENCE.

Passenger On Baltic Tells of Visit of Zeppelins Over London.

New York, Sept. 19.—How the Baltic was saved from a submarine and how London fared at the hands of Zeppelin raiders was told by passengers on the Baltic, in from Liverpool.

An officer of the ship told the reporters that the steamship narrowly escaped being sunk by a German submarine on her eastward voyage. She was saved, he declared, by the quick patrol work of the newly launched cruiser Llewellyn, which he asserts is able to make forty-eight knots an hour.

"We had passed Holyhead and were nearing the mouth of the Mersey," says the officer's story, "when the Llewellyn came up behind us at tremendous speed and belching huge columns of black smoke from her four funnels. When she was about two miles astern she opened fire with her bow guns. At first we could not understand it. Then watching where the shots fell, some two miles on our starboard bow, we saw the conning tower and periscope of a submarine disappearing beneath the waves. We learned later that the submarine had been destroyed."

A. J. Taylor, a British merchant, en route for Washington, D. C., and J. J. Hill of Calgary, Canada, two of the passengers first cabin passengers, told vivid tales of Zeppelin night attacks on London.

Both agreed that the Zeppelin raids are causing enormous damage and asserted that the true stories of the attacks are not permitted to reach the outside world by the censors.

Mr. Taylor witnessed the attack made on the night of Sept. 7. "I was awakened from a sound sleep," he said, "by a series of deafening explosions, followed by a rattle of what I later learned were antiair craft guns. My home is in Hadley, a suburb to the northeast of London, and looking out of my bedroom window I saw a huge Zeppelin hovering directly over the government small arms factory at Enfield, a district between Hadley and the city proper. The airship was plainly visible, a dozen searchlights playing on it. I saw with horror bomb after bomb dropped from the two cars that hung suspended from the ship. Although the Germans were trying hard to blow up or set fire to the munition factory, many of the bombs fell on other buildings near by, and the fires that immediately flared up added to the terror of the spectacle. After dropping two dozen bombs the Zeppelin disappeared as suddenly as it had come, but the antiair craft guns kept on barking all night."

Ninety Killed In Wreck.

Laredo, Tex., Sept. 19.—The wreck of a Mexican military train, resulting in the death of ninety persons, occurred one mile out of Saltillo, according to advices here.

Subscribe for The Tribune.

One Hoosier Cabinet FREE

This Week

Goes to some woman who comes in this Come in early and find out our plan.

Highest Award, Panama-Pacific Expo sition, San Francisco

A New Kitchen Cabinet!

The Hoosier Wonder

At $9 Less Than Standard Prices

The kitchen cabinet you have been waiting for IS HERE.

Just out — years before people expected it.

—A high-grade labor-saving cabinet at a price within reach of every woman.

HOOSIER wins again as it did when it gave the world the first flour bin above the base.

There is truly no kitchen cabinet on earth like this new Hoosier wonder.

Buy It Now

Every woman in this land needs a Hoosier, and now is the opportunity you have been waiting. Come at once and see what this cabinet will do for YOU. Come early today. 800,000 Hoosiers already have been sold. This small lot will go like hot cakes when women see the remarkably ways these new Hoosiers save labor, time and money. This sale ends when they are gone.

Your Choice of 5

Four other new Hoosier Cabinets are introduced in this sale—each a wonderful value. Compare them with the Hoosier Wonder and select your choice.

Hoosier Special Midway between Hoosier Wonder and Hoosier Beauty in convenience—equal to Hoosier Beauty in size.

Hoosier Beauty The National Step Saver; greatly improved; most practical kitchen cabinet in the world; outsells all others.

Roll Door Hoosier The only kitchen cabinet with sanitary, removable roll doors. No cubby holes or pockets to breed dirt.

Hoosier De Luxe This is Hoosier Beauty, white enameled all over—a cabinet of remarkable beauty.

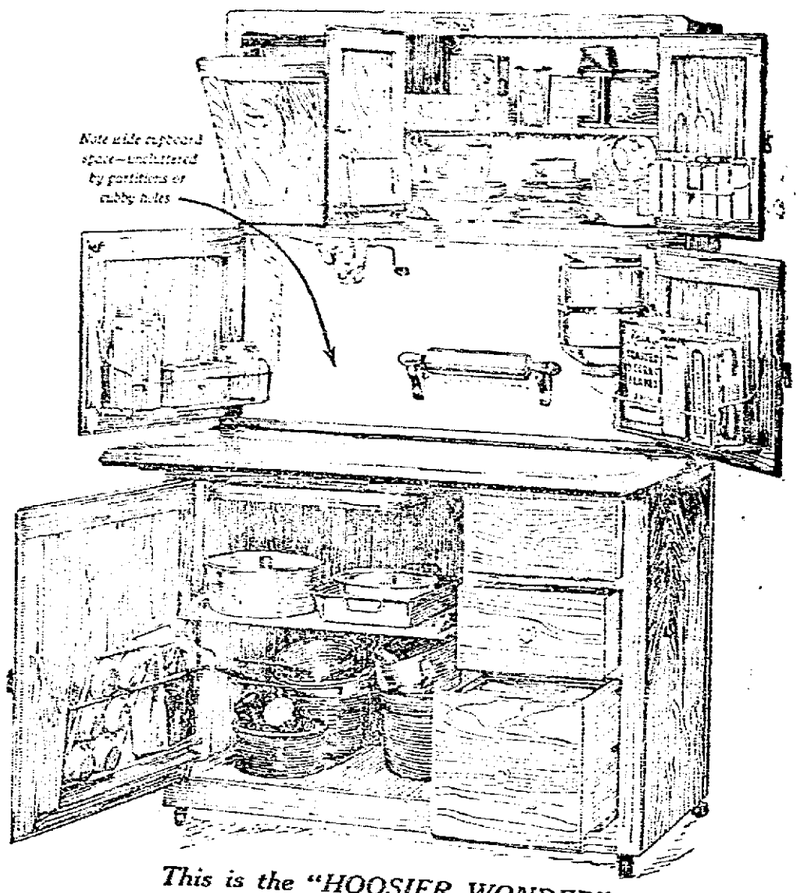

This is the "HOOSIER WONDER" $9 Below Standard Price

Notable Features

"Cleanliness" and "convenience" are Hoosier watchwords.

Note the improved sanitary end where no dust can lodge.

—The wide uncluttered cupboard space above the table.

—The deep roomy drawers.

—The pure aluminum table.

—The high-grade white enamed cupboards on all models.

—These and forty labor-saving devices give the Hoosier unrivaled convenience.

The men who make Hoosier Cabinets take pride in the fact that no Hoosier yet has worn out—you can buy any Hoosier with assurance of lasting service.

Pay Only $1

You now can afford one of these new Hoosiers at the present bargain price, no matter what your income.

Pick out the Hoosier you want and have it delivered at once, paying only $1; the small balance is divided into weekly payments of $1 each; not a penny extra for interest or fees.

The Hoosier Company insists that this introductory sale be at the new low fixed price—greatly reduced by factory savings through enormous sales.

You must remember though that every other thrifty woman will want one of these Hoosiers too, and you must act at once before this lot is gone.

The Gray Hardware Company

PREPARING FOR NEW CAMPAIGNS

Germans to Carry On Trench Fighting in Russia.

Berlin, Sept. 19.—Austro-German forces on all battle fronts are preparing for new campaigns, according to German military critics. The German offensive against Russia and the advance into the czar's territory will not be prosecuted much further, according to reports. Trench fighting, such as is now in order on the western front, will be conducted against the czar's forces.

The plan of the German forces is to fix the railway line from Riga to Dvinsk and then to construct roads and defend the captured territory. All available troops will then be transported for a new campaign. It is believed that this new campaign will be directed against Servia or Italy.

Another big offensive is being planned by the crown prince in the Argonne. His forces are maintaining a continuous bombardment of the French line. Every description of projectile is being hurled at the enemy, and a big forward movement will likely soon be undertaken on the Binarville-Vienne-le-Chateau front.

Blows Off His Head.

Ashtabula, O., Sept. 19.—Peter Johnson, forty-five, ended his life with a shotgun. He placed the end of the gun in his mouth, pressing the trigger with his foot. The back of his head was blown off. He was crazed by drink.

E. L. Isibell, of Coshocton route 1, was in Coshocton on business Saturday.

SUPERIOR TO COPAIBA & INJECTIONS

SANTAL CAPSULES MIDY

RELIEVES IN 24 HOURS

No increase in Price.

SUITS

Dry Cleaned & Pressed

98c

The Eureka Laundry Co.

Newcomerstown Newsy Notes

Mr. and Mrs. John Ley and family, Mr. and Mrs. Ralph Curry and family, Miss Jennie Ley and Albert Chaney, attended the funeral, Friday, of their sister-in-law, Mrs. Albert Chaney, of Canal Dover. Mrs. Chaney was a Newcomerstown girl, and before marriage was Miss Dora Medlege. Besides her husband, she leaves one son, aged 8 years.

Leon Hart, of U. S. N., Columbus, was here Sunday, the guest of his relatives, Mr. and Mrs. Martin Hart and family.

Guy or Neil Ross and Georgia Mechling, of Rodney, left afoot on the Steele and Somerset, Sunday Thursday. While there they were the guests of Phil and Mrs. Mechling.

Mrs. Emma Boles, of Pittsburg, Pa., is visiting her sister, George Gardner and her sister, Mrs. Robert Chapman and family.

Mrs. Otis Rogers, daughter Elizabeth, and son, John Robert, of Cleveland, are visiting her parents, Mr. and Mrs. John W. Chapman.

Mrs. A. J. Crefer and Mrs. Harvey Norris, spent Saturday in Coshocton.

Mr. and Mrs. W. C. Smith and daughter, and Louis Wenzel, of Toledo, are the house guests of Mr. and Mrs. James Montgomery and family. They made the trip in autos.

E. L. Enzu was in Pittsburg the week on business.

Clayton Kennedy, who has been spending some time in town with his cousin, Miss Sallie Kennedy and his mother, Mrs. W. T. Kennedy, at North Salem, left Friday for Butte, Mont., where he will visit his cousin, Orris and operate a farm ranch.

Rev. D. G. Jackson and wife, who were in town this week, the guests of friends. Rev. Jackson was a former pastor of the M. P. church here.

Lewis Davis Vingling, returned home Friday from an extended visit with relatives in Ohio, Pennsylvania and Long Island.

Mrs. Ella Henderson, of Lancaster, was in town Friday the guest of friends.

Mr. and Mrs. Arthur Zimmerman, Robert, Mrs. Harry Dilworth and daughter and Mrs. Ann Vansickle, returned to New Philadelphia, this week, after having been guests of Jesse S. Vansickle and family.

Miss Hadley McCullough, of Bucyrus, Mechling, of Columbus, where she will attend O. S. U.

Mr. and Mrs. Marion Davis and daughter, Nellie, Mr. and Mrs. W. T. Johnson, Mr. and Mrs. John Davis, Mr. and Mrs. William Davis and Emerson Davis, attended the funeral, Saturday, of Mrs. Christine Davis, held at Dalefield.

Jesse Blair and Miss Nora Norris, were in Coshocton this week attending the State Show.

Stubbs Hackney is visiting in Akronite, Ohio, where his daughter, Mrs. Jesse Hilbert and family.

Mr. and Mrs. Howard Beal, Miss Anna Beal, and J. M. Beal, motored to Coshocton Tuesday morning.

Miss Anna Dunson, of Dresden, was in town Friday, the guest of Mr. and Mrs. Marion Davis.

Miss Nell Hart, of Akron, was the guest of friends, visiting friends in town.

John A. Ross was in Coshocton Friday on business.

Thomas A. Robinson, of the M. E. church, of Newcomerstown, and J. W. Moore, of Warsaw, were in town Friday.

Constipation

Biliousness-Headache

Dr. Chase's Liver Tablets

Make the liver active, bowels regular, without pulling or griping, relieve sick headache and biliousness following after eating, purify the blood and clear the complexion.

Large box, enough to last a month, 25c.

Dr. Chase Co., 224 N. 10th St., Philadelphia, Pa.

of the Marietta Division, of Cambridge, was in town Friday on business.

Elmer Huffman was in Cambridge Saturday on business.

Mrs. Pound was in Coshocton, Friday.

Miss Laura Hosick, of Coshocton, spent the week at home, with her parents, Dr. Hosick and wife.

SICK LIST

Inez Dawson the eight year old daughter of Mrs. Carrie Dawson, of near Branch, is very ill.

Try an ad in the Classified Columns of The Tribune

If you want clean hands-use VANCO

ALL GROCERS.

JITNEY SERVICE

FROM COSHOCTON TO WARSAW AND CONESVILLE

WARSAW.

Leave Coshocton 7:00 a. m.
" Warsaw 8:00 a. m.
" Coshocton 12:00 m.
" Warsaw 1:00 p. m.
" Coshocton 5:15 p. m.
" Warsaw 6:00 p. m.

If necessary will make another trip to Warsaw.

CONESVILLE.

Leave Coshocton 3:30 p. m.
" Conesville 4:20 p. m.

If necessary will make another trip to Conesville.

Starting From Star Hotel

DE TAMBLE SALES CO.

NEWSPAPERARCHIVE® NEWSPAPERARCHIVE®

Base Ball

How They Stand

NATIONAL LEAGUE.

Clubs	W.	L.	Pct.
Philadelphia	78	58	573
Brooklyn	75	63	543
Boston	74	63	539
St. Louis	68	74	479
Cincinnati	66	72	478
Chicago	64	74	474
Pittsburg	68	76	472
New York	62	76	449

AMERICAN LEAGUE.

Clubs	W.	L.	Pct
Boston	92	45	672
Detroit	91	50	646
Chicago	88	58	586
Washington	76	69	555
New York	67	75	448
St. Louis	58	80	421
Cleveland	56	80	787
Philadelphia	39	97	287

AMERICAN ASSOCIATION.

Clubs	W.	L.	Pct
Minneapolis	91	61	599
St. Paul	88	63	583
Indianapolis	81	68	544
Louisville	78	71	523
Kansas City	71	78	477
Milwaukee	66	81	449
Cleveland	66	81	449
Columbus	53	91	368

FEDERAL LEAGUE.

Clubs	W.	L.	Pct
Pittsburg	78	60	565
St. Louis	76	63	547
Chicago	74	63	540
Kansas City	71	64	526
Newark	69	65	515
Buffalo	71	68	511
Brooklyn	67	74	475
Baltimore	41	95	321

TODAY'S GAMES.

National League.
New York at Chicago.
Boston at Cincinnati.
Philadelphia at St. Louis.

American League.
No Games Scheduled.

American Association.
Kansas City at Columbus.
Cleveland at Minneapolis.
St. Paul at Indianapolis.
Milwaukee at Louisville.

Federal League.
Baltimore at St. Louis.
Newark at Kansas City.
Buffalo at Chicago.

YESTERDAY'S RESULTS.

National League.
Brooklyn 7, Chicago 1.
Boston 20, St. Louis 1.
Boston 6, St. Louis 3.
Philadelphia 4, Cincinnati 2.
Pittsburg 8, New York 2.
New York 7, Pittsburg 2.

American League.
Boston 1, Detroit 0.
Chicago 7, New York 3.
Chicago 4, New York 1.
Washington 1, St. Louis 0.
Cleveland 5, Philadelphia 1.
Philadelphia 7, Cleveland 5.

American Association.
Minneapolis 9, Cleveland 4.
Indianapolis 1, St. Paul 0.
Louisville 3, Milwaukee 1.

Federal League.
St. Louis 4, Brooklyn 3.
Buffalo 1, Chicago 0.
Kansas City 6, Newark 5.
Pittsburg 5, Baltimore 4.
Pittsburg 6, Baltimore 2.

National

Still Second.

Chicago, Sept. 18.—Showing a determination to keep ahead of the Braves, the Dodgers batted their way to a victory over the Cubs today. The score:

	R.	H.	E.
Brooklyn	7	12	1
Chicago	1	[illegible]	[illegible]

Batteries—Coombs and Miller; Adams and Archer.

An Awful Score.

St. Louis, Sept. 18.—Slaughting [illegible] championship game, the Braves took the Cardinals over in both ends of a double header here today. In the first game the Braves piled up one of the largest scores of the season. The score:

FIRST GAME.

	R.	H.	E.
Boston	20	22	0
St. Louis	1	9	1

Batteries—Rudolph and Gowdy; Geiser and Snyder.

SECOND GAME.

	R.	H.	E.
Boston	6	11	0
St. Louis	3	6	2

Batteries—Tyler and Gowdy; Sallee and Snyder.

Win Another

Cincinnati, Sept. 18.—The Phillies won another game from the Reds by virtue of timely hitting. The score:

	R.	H.	E.
Philadelphia	4	7	1
Cincinnati	2	9	0

Batteries—McQuillen and Moyer; Dale and Wingo.

Even Break.

Pittsburg, Sept. 18.—The Pirates won the first game but the Giants managed to turn the tables in the second game. The score:

FIRST GAME.

	R.	H.	E.
New York	2	7	0
Pittsburg	8	13	0

Batteries—Mathewson and Dooin; Adams and Gibson.

SECOND GAME.

	R.	H.	E.
New York	7	13	0
Pittsburg	2	7	6

Batteries—Tesreau and Dooin; Mamaux and Gibson.

American

Hard Fought Game.

Boston, Sept. 18.—In a great twelve inning game here today, the Red Sox nosed out the Tigers and increased their lead. The score:

	R.	H.	E.
Detroit	0	6	2
Boston	1	8	1

Batteries—Covelski and Stanage; Shore and Cady.

Two Straight.

New York, Sept. 18.—Playing in excellent form, the White Sox today had little trouble in winning out in both ends of a double header with the Yankees. The score:

FIRST GAME.

	R.	H.	E.
Chicago	7	7	1
New York	3	7	[illegible]

Batteries—Benz and Schalk; Fisher and Alexander.

SECOND GAME.

	R.	H.	E.
Chicago	[illegible]	[illegible]	[illegible]
New York	[illegible]	[illegible]	[illegible]

Batteries—Russell and Schalk; Ford and Alexander.

Browns Blanked.

Washington, Sept. 18.—Walsh pitched a good game today and won by the shut out route. The score:

	R.	H.	E.
St. Louis	0	6	0
Washington	1	6	3

Batteries—Phillipps and Leary; Gallia and Henry.

Game Apiece.

Philadelphia, Sept. 18.—The Athletics won the first game but the Indians came back strong taking the second. The score:

FIRST GAME.

	R.	H.	E.
Cleveland	5	10	5
Philadelphia	7	13	4

Batteries—Kloppe and O'Neill; Marquard and Lapp.

SECOND GAME.

	R.	H.	E.
Cleveland	5	9	1
Philadelphia	1	3	4

Batteries—Bagby and Egan; Weaver and Lapp.

Depositors [illegible]

Galion, O., Sept. 18.—[illegible] and loan company, [illegible] that [illegible] expects to pay a [illegible] to depositors [illegible] rates of [illegible] per cent. [illegible] Mills, [illegible] who was a member of the Dunkard church [illegible] Mills, [illegible] indicted for [illegible] counts.

Expect Job to Recover.

New York, Sept. 18.—[illegible] wealthy [illegible] was [illegible] for a month [illegible] appendicitis, is slowly [illegible] Bryan [illegible] of Chicago, [illegible] days of his [illegible] here.

Sixth Street Theatre Monday, Sept. 27th

Box office open every night from 7 to 8 the coming week and all day Friday and Saturday. Out of town mail orders accepted now. Both phones. Prices Boxes $2, entire lower floor $1.50, Balcony 75c and $1, Gallery 50c

KING GEORGE

British Ruler Toasts Wilson in Speech at Windsor Castle.

Newsy Letters From The Rural Districts

WEST BEDFORD

[illegible] L. C. Shaw visited the [illegible] here Thursday.

Mr. and Mrs. A. S. Mooney, Mr. and Mrs. Samuel Baker's and children, James and Dorothy, [illegible] Sunday guests of Mrs. E. B. Baker.

John Hoblett spent Saturday in Coshocton.

Mr. and Mrs. George Rice spent the week end with the latter's parents, Mr. and Mrs. Philip Moody.

Henry Howell, of Tampa, Fla., is the guest of his uncle, Mrs. Emmett Mowrey.

Dr. and Mrs. Lytton are attending the Panama-Pacific exposition.

Ruth Walker, who has been ill with typhoid fever, is much improved.

Mr. and Mrs. D. M. Mowrey and children, Mrs. Mary Mowrey and daughter, visited Sunday with Mr. and Mrs. Morris Lantz.

Mrs. Frank Shaw has and son spent Sunday at the former's home in West Carlisle.

R. E. Turner spent Saturday at his home here.

Mr. and Mrs. L. F. Butler, Mr. and Mrs. F. W. Butler, motored to Coshocton Tuesday.

Mrs. G. O. Hains spent Thursday with her brother, W. W. Buxton.

Miss Bess Barrett stopped in Coshocton, Friday.

J. W. Clark visited Thursday with his brother, T. O. Clark, who is suffering with typhoid fever.

Miss Susie Mowrey spent Wednesday afternoon with Miss Rose Gerbert.

Mr. and Mrs. Edward Hobbs and son, Graham, spent Saturday in Coshocton.

BALTIC.

Miss Florence Booker of Dundee was a guest of Miss Madalene Glass Friday.

Miss Alice Amniller, returned to Cleveland Monday, after an extended visit here.

Miss Gayle Kirk, spent the week end at her home near Carrollton.

Miss [illegible] of Coshocton, [illegible] with relatives here.

Miss Caroline Fair, who has been [illegible] from appendicitis, is slowly improving.

[illegible] of Cleveland, spent [illegible] days of this week with [illegible] here.

City subscribers should insist on a receipt from the carrier.

V. STEFANSSON

Arctic Explorer Finds New Land South of Prince Patrick Island.

Photo by American Press Association.

GEOGRAPHERS PLEASED.

Stefansson's Discoveries Disprove the Theories of Nansen.

New York, Sept. 19.—Satisfied by Vilhjalmur Stefansson's announcement that he is alive and well on Banks Land, in the Arctic, explorers and geographers directed attention to the new land he reports he has discovered in the far north.

In Stefansson's own report the newly discovered land is located near 76 degrees north latitude and 117 degrees west longitude. He actually saw about 100 miles of coast line running in an easterly direction and apparently continuing to a distance of twenty miles inland, where from a hill the explorer saw mountains at a distance of fifty miles. Carle C. Adams, president of the Association of American Geographers, declared in a statement that Stefansson's new land lies about 100 miles to the north of Prince Patrick Island and that the most southerly part of the land discovered is established by inference as the most outward extension of Prince Patrick Island. The lands [illegible] Mr. Adams said, are the Polaris Islands, a little group in the [illegible] Polaris [illegible] about seventy-five or eighty miles from the new land.

The expedition was undertaken by Stefansson [illegible] the theories which had been set forth by Dr. Nansen and others that the unexplored portion of the Arctic ocean is a deep basin virtually devoid of land. Other explorers had [illegible] land of a [illegible] character [illegible] discovered there.

To Protect Holy Places.

Rome, Sept. 18.—The pope has obtained [illegible] from the British and French governments that they will protect the safety of the holy places in the overrunning of Palestine by the armies of the allies. [illegible] Sunni [illegible] and Christian [illegible] of the holy land [illegible] war.

CHANGES IN BASKETBALL THIS YEAR

Basketball fans in Coshocton will this winter be treated to a new kind of indoor game all due to a change in rules.

Rule makers at a recent meeting put their heads together and decided to make a change in the rules of play for amateur teams. And they did.

From now on all amateur games will be played under the same rules that govern collegiate contests. That is, a player on an amateur team can dribble the ball the length of the floor and shoot for goal if he has a chance. Formerly the player who dribbled the ball was not allowed to shoot for goal but had to pass it to a teammate.

The new rules should be welcomed in amateur circles as it will make the play faster and furnish better entertainment to spectators. By throwing for goal after escaping the ball down the floor with a dribble will do away with extra passing and consequently extra chances for having the ball blocked by an opponent will be eliminated.

This should make bigger scores in amateur games. Collegiate games have always been much faster than the amateur game and when amateur and collegiate teams meet there was always a good deal of roughness.

The change in playing rules prove beneficial to the high school team this winter as it will do away with much passing, the art of which requires considerable practice.

Woman Is Some Nimrod.

Orrowa, O., Sept. 19.—Mrs. P. E. Wood has taken out a hunter's license. She is a good shot and can hold her own in a shooting contest with the average marksman, with shotgun or rifle.

Boy Scout to Rescue.

Napoleon, O., Sept. 19.—Truman Bowles, twelve, was saved from drowning while swimming in the Maumee river by his fellow Boy Scout, Carl Winands, fourteen, after he had sunk twice.

Prominent Architect Dies.

Mansfield, O., Sept. 19.—Bennett F. Seibert, fifty, an architect, artist and cartoonist, fell dead at his home near here. He was the designer of most of the tile manufactories in the country, and of the Lincoln mausoleum at Springfield, Ill.

WINSTON CHURCHILL

Says England's Part In War Disappointing but Not Disastrous.

HAITIEN TREATY SIGNED.

United States Virtually In Control of Governmental Affairs.

Washington, Sept. 19.—The efforts of the United States in Haiti have been brought to what is regarded by officials as a successful conclusion by the signing of the proposed treaty at Port au Prince, which was followed by the recognition of the existing Haitien government by the United States. Prompt ratification of the treaty by the Haitien chamber of deputies is expected.

The treaty gives to the United States government a larger measure of control over Haitien affairs. It was proposed by the United States following the occupation of the principal ports of Haiti by American marines and bluejackets. The purpose of the treaty, as explained by the authorities, is to guarantee to Haiti a stable government under which the successive revolutions, governmental bankruptcy and stagnation of commerce and industry of recent years will be impossible.

In view of the fact that American forces under the command of Rear Admiral Caperton are occupying the principal cities of Haiti and administering most of the functions of government in the republic, no doubt has existed here at any time as to the ultimate acceptance of the proposed treaty by the Haitiens.

To Test State's Right to Sterilize.

Albany, N. Y., Sept. 19.—To determine the right of the state to sterilize a mentally defective person, an action was commenced before Supreme Court Justice Rudd by Attorney General Woodbury. Frank Osborn, a long, lean youth of twenty-two, upon whom the state procreation commission intends to perform the sterilization operation, unless the court holds it unconstitutional, was in court. He displayed little interest in the proceedings. Osborn is one of a family of sixteen, practically all of whom are defective. It has cost the state to date $19,000 for the care and maintenance of this family.

Humpty Dumpty Has Nothing on The Boss' Glasses

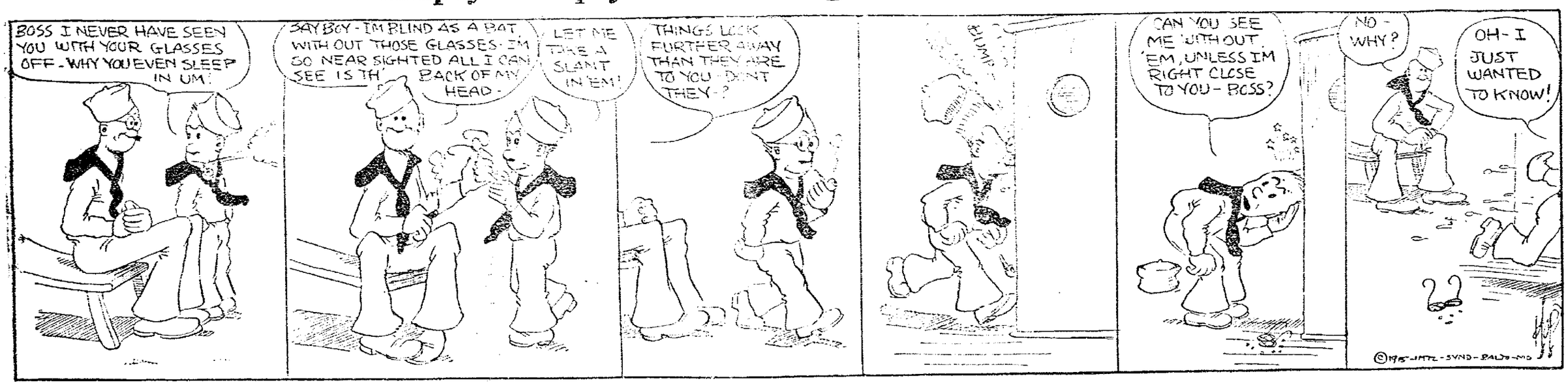

NewspaperARCHIVE® NewspaperARCHIVE®

All Feature Week At The

Mystic Theatre

Monday---Paramount Day

Victor Moore

In The Great Irish Comedy

"Chimmie Fadden"

Tuesday

'The Fairbanks Twins'

In a Mutual Masterpicture

The Flying Twins

A Circus Drama

Wednesday

"The Diamond From The Sky"

and

Charles Chaplin

In a New 4 Reeler

"Ambition"

Thursday--Paramount Day

Mary Pickford

—in—

'Little Pal'

Her Best Yet

FRIDAY

World Day

Sir Gilbert Parker's

'The Seats Of The Mighty'

Lionel Barrymore, Lois Meredith and other Stars.

Don't miss a single one of these great shows or you will regret it.

Mystic

The House Of Features

SOCIETY

Returned To Defiance.

Miss Zo'a McGinnis returned to Defiance, Saturday to complete her voice culture the coming year.

Will Leave Tuesday.

Miss Rachel Edgar, of Locust street, will leave Tuesday for Columbus where she will enter her sophmore year at O. S. U.

Return From Summer Vacation.

Mrs. W. H. Rider and daughter, Margaret, of the Altoona apartments, Elm street, arrived home Sunday from an extended visit with relatives in Toronto, Canada.

Returned Home.

Miss Lorna Brooke has returned to her summer home near Adams Mills, after visiting the past week with Miss Marno Hay, on South Lawn avenue.

Here From Dennison.

Mr. and Mrs. H. E. Beck and son, of Dennison, are spending the week-end with the Misses Cole on South Fourth street.

Will Attend Dedication.

At the regular meeting of the Pythian Sisters, held Friday night, they decided to attend the dedication of the K. of P. temple at Newark, on September 22. All members of the order who expect to attend are asked to meet at the hall, Monday night when final arrangements for the trip will be made.

Miss Nelle Beach Gives Farewell Recital.

In recital at the home of Mrs. Elijah Rinner, on North Second street, Saturday morning, Miss Ada Neldon presented one of her advanced pupils, Miss Nelle McCollum Beach.

Miss Beach was assisted by Misses Frances and Laurene Shaw and Carl Patterson. Her program consisted of two difficult valse numbers by Chopin; Mendelssohn's "Song Without Words," and Kamenoi Ostro, Op. 10, No. 22, by Rubenstein. In the interpretation of each number Miss Beach displayed musical understanding far above the ordinary and showed the results of splendid training under Miss Neldon's direction. The company of friends, who gathered at the Rinner home to hear the recital were charmed with Miss Beach's playing and were delighted at the opportunity thus given them to hear her in her final recital before leaving for South Bethlehem, Pa., where she will enter Bishop Thorpe Manor, for advanced study in music.

Mr. Patterson, a talented young pupil of Miss Neldon's played Petite Serenade, by Beaumire, and The Dainty Shepherdess, by Frysinger. Miss Laurene and Miss Frances Shaw, sisters, of Warsaw played in duet, several movements by Duvernoy.

Will Attend Meredith College.

Miss Laura C. Cooper, of Coshocton route 2, daughter of Mr. and Mrs. C. J. Cooper, will leave Monday for Zanesville, where she will enter Meredith business college.

Returned Home.

Mrs. Eva Weaver has returned to her home on South Sixth street, after a ten day's visit with her sons, J. L. Weaver and C. D. Calentine in Newark.

Returned Saturday.

Mr. and Mrs. George Burns returend Saturday to their home on Main street, from Domelsville, O., where they have been spending several weeks.

Returned To Coshocton.

Miss Janet and Miss Alberta Callahan have returned to their home on South Fourth street from a six weeks' visit in Vicksburg, Schoolcraft and Kalamazoo, Mich.

Returned To Akron.

Mr. and Mrs. Charles Krauss and daughter Naomi, Mr. and Mrs George Felver and daughter Myrtle motored to their home in Akron Friday after an extended visit with J. D. Krauss and other relatives, in Franklin twp., Warsaw and Coshocton.

Mr. and Mrs. Brown Home From North.

Mr. and Mrs. Thomas G. Brown, of North Sixth street, who have been spending the summer in Truro, Nova Scotia, will arrive home today.

Home From Michigan.

Miss Janet and Miss Alberta Callahan, of South Fourth street, have returned home from a six weeks' visit with friends in Vicksburg, Schoolcraft and Kalamazoo, Mich.

Returned From Canada.

Frank Lyons has returned to his home on the West Lafayette road after spending five weeks visiting his son and daughter, in Outlook, Canada. Mr. Lyons helped his son with the harvesting and stated that the crops there were enormous.

At Grace Church.

There will be no preaching services in Grace M. E. church today. The Sunday school and Epworth League will meet at the usual hours.

Buds of Promise Entertained.

At the home of Miss Allene Young, on Poplar street, the Buds of Promise class of the Church of Christ, were entertained Friday night. After the monthly business of the class had been disposed of a social hour was enjoyed and refreshments served. Members of the class present were: Misses Mabel Leaver, Hazel Coulter, Jennie Cotgrove, Marie Lewis, Ruby Ernest, Marie Rhine and the hostess. Guests were Nellie Boal Doris Young and Marjorie Young.

Shower For Bride.

Mrs. Edward Murphy, (Helen Rafter,) whose marriage took place in Coshocton, in June, and who just recently returned to the city after a wedding trip in the east, was the guest of honor at a party and shower at the home of Miss Anna McCarton, on South Eighth street, Friday night. Other guests were: Mrs. John Duffy, Mrs. Nora McDowell, Mrs. Sophia Buswald, Mrs. Margaret Lorenz, Mrs. Anna Foster, Mrs. John McCarton of Canton, Miss Sue Manning, Miss Frances Weaver, Miss Ruth Haverick, Miss Kate McCabe, Miss Julia McCabe and Miss Celia Hallisy.

Leave On Motor Trip.

Mr. and Mrs. William Weaver, Walter and Lewis Weaver and Miss Sue Manning left Saturday in the Weaver car to spend the week-end in Steubenville and Toronto.

Mrs. Benson Complimented.

Mrs. Jesse Ayres, Miss Helen Lamberson and Miss Helen Denman will entertain Thursday evening with a sewing party, at the former's home in the Gourley building, complimenting Mrs. Mable Benson whose marriage to G. Fred Cantwell will be an event of the near future.

THE WAR ISSUE.

Discussed from the Biblical standpoint at the Mystic Theatre on Sunday at 2.30 p. m., by C. J. Forsythe, author of the Hidden Hand. Admission free. Questions answered.

Will Be Here Today.

Charles D. Raff, of Portland, Ore., and Malcolm Baker, of Newark, will be in this city for a few hours today visiting Mr. and Mrs. J. R. Johnson, on South Third street. Mr. Raff is enroute east on business.

Adams Reunion.

The fourth annual reunion of the families of T. O., and J. A. Adams was held in Fairlawn park, Saturday. At noon a sumptuous dinner was served and places were laid for the following: Mr. and Mrs. C. B. Adams and daughters, Hazel and Mable, of Wheelland, Pa.; Mr. and Mrs. G. B. Adams and daughter Florence, and grand son George, jr., Mrs. Houston and son, of West Lafayette; Mr. and Mrs. Charles Mueller and children, Elsie, Ernest, Alice and Doris, Mrs. C. B. Wells, and children, Lorin and Grace, Mr. and Mrs. E. J. Adams and son Merrell, Mr. and Mrs. C. H. Burch and children, William, Thomas and Betty, Mr. and Mrs. T. O. Adams, jr., and daughter, Ora, Mr. and Mrs. Skinner Adams and son Harold, William Jones, of Wilmington, Pa.; Mrs. Tressie Metz, of Sharon, Pa.; B. R. Shaw, Mrs. Charles Cross, of Pleasant Valley; Grant Thomas, Rev. and Mrs. F. A. Taimne.

After the dinner short talks were given by Rev. Twining and various members of the families. B. R. Shaw read the following original poem:

Tell me, what is sweeter, in this prosperous land
Than a meeting like this, with friendship, gland hand?
For kindred whose hearts in gladness shal meet
With love as its sweetness, each other to greet.

As time flows on, in the passage of years,
A reunion like this, dries up all our fears.
All grief put aside, or worry or care
To meet thus together, our pleasures to share.

'Tis truly a pleasure to live and to know
There is still some comfort in this life below.
Our hearts are filled with Heavenly fire
Have sunshine abundant and never a night,
Like the stars that twinkle, above in the sky
Far above the tempest or clouds on high
Should a cloud intervene, only a moment and then
The Sun will shine brighter and purer again.

So wherever we be, may our conscience reveal
The holy alliance, that must over us steal
Comrad Adams and family, how long have I known
And how grateful am I for the friendship they've shown
And the children, God bless them, how they love one another
And their high regard for Father and Mother.

Oh Mother, dear Mother, oh how sweet is the name
So pure so spotless, without blot or shame.

No words in our language, to us mortals given
Are sweeter than those, mother, home and heaven.

To treasure these thoughts,—their worth are untold
A thousand times more to be valued than gold
These thoughts fill my bosom, and steal to my brain
With emotions of love, that I cannot explain
But it touches my soul, with emotions sublime
And expresses itself in effusions of rhyme.

God bless this reunion, so fraternal in love,
May its memory last 'till the reunion above,
Where glorious greetings and Heavenly bliss
Shall be a reunion more delightful than this.

Oh fountain of thought, too strong to control
Brings tears to my eyes, but love to my soul
So whenever I journey, or wherever I dwell
Sweet remembrance I'll cherish, so friends fare you well.

GAME TO BE PLAYED.

Unless there is rain today, the first of the county championship series will be played at the Red Sea diamond this afternoon. The County All Stars are in good form for the game which will undoubtedly attract a large crowd.

DAVIS FUNERAL

Funeral services for Mrs. James Davis who died at her home near Isleta, Friday will be conducted Sunday morning at 10:00 o'clock and interment made in the family lot at Bacon Run.

TWO POTTERY TEAMS

The tug of war pulled off at the court square Friday night as a special feature of the Style-Show, was between two Pope-Gosser pottery teams and not between the Warwick Mine local team and the Pottery team.

6TH STREET THEATRE MONDAY SEPT. 27.

One of the most important bookings for an early appearance in this city is an all star revival of "The Prince of Pilsen," the Dixey and Lader's musical comedy which has caused world wide fame through its alluring melodies and romantic-humorous story. The company to be seen here will be headed by Jess Dandy who created the part of the fussy old German brewer from Cincinnati, Hans Wagner.

WE INVITE

People To Call At Our Place Of Business And Get Acquainted With Our Officers

1. And get booklets showing how we receive money.
2. And loan money.
3. The Buckeye State Building and Loan Company.
4. Rankin Building, 22 West Gay street, Columbus, Ohio.
5. Assets $9,000,000.
6. Five per cent paid on time deposits. Write if you cannot call.

WOMAN COULD HARDLY STAND

Because of Terrible Backache. Relieved by Lydia E. Pinkham's Vegetable Compound.

Philadelphia, Pa.—"I suffered from displacement and inflammation, and had such pains in my sides, and terrible backache so that I could hardly stand. I took six bottles of Lydia E. Pinkham's Vegetable Compound, and now I can do any amount of work, sleep good, eat good, and don't have a bit of trouble. I recommend Lydia E. Pinkham's Vegetable Compound to every suffering woman."—Mrs. HARRY FISHER, 1625 Dounton St., Nicetown, Pa.

Another Woman's Case.

Providence, R. I.—"I cannot speak too highly of your Vegetable Compound as it has done wonders for me and I would not be without it. I had a displacement, bearing down, and backache, until I could hardly stand and was thoroughly run down when I took Lydia E. Pinkham's Vegetable Compound. It helped me and I am in the best of health at present. I work in a factory all day long besides doing my housework so you can see what it has done for me. I give you permission to publish my name and I speak of your Vegetable Compound to many of my friends."—Mrs. ABEL LAWSON, 126 Lippitt St., Providence, R.I.

Danger Signals to Women

are what one physician called backache, headache, nervousness, and the blues. In many cases they are symptoms of some female derangement or an inflammatory, ulcerative condition, which may be overcome by taking Lydia E. Pinkham's Vegetable Compound. Thousands of American women willingly testify to its virtue.

25 Pounds Of Arbuckle Granulated Sugar $1.48

At Snyder's Grocery

If you purchase 3 lbs. of Snyder's Famous 30c Coffee or 2 lbs. Coffee and 1-2 lb. Tea 40c. Best Coffee on earth for the price.

The Snyder Grocery & Coffee Co.
Frank C. Ayres Mgr.
2 Doors E. City Hall

NOTICE Y. W. C. O.

A special invitation is given to all girls and women that are willing to assist with the work of the Y. W. C. O. this winter to attend the first autumn meeting to be held Tuesday evening, September 21 at 7:30 at Central High School. All who have been enjoying the privileges of the organization are reminded that membership fees are overdue; come prepared to see the treasurer.

CUSTOM TAILORING

—IS—

PERSONAL SERVICE

The service of quality in cloth, in making, in fit and style.

WE OFFER CUSTOM TAILORING At $20 Up

$25 Buys a Splendid Suit

HARRIS

THE TAILOR

Satisfaction Guaranteed or Money Refunded

SOCIALISTS

(Continued From Page 1.)

the wisdom of twenty centuries of civilization and the idealistic humanitarianism of a ruling class.

Hope For Revolution

"Nothing but an economic revolution can free the workers and the Socialists wish this revolution to be scientific and peaceful. Only as the workers are successful in organizing themselves politically and industrially for the purpose of establishing Socialism can there be the least assurance of this revolution being peaceful. The Socialist party is successful, only as it is able to stimulate working class unity: arouse working class intelligence and excite the workers to political and industrial organizations.

Much Opposition

"Any failure of the Socialist party during the last two years in this municipality is due to a lack of organization of the Socialists and to the action of the political rings of both the old parties in handicapping the administration. The opposition that they have offered has been successful to a certain extent only, because their political parties dominate the political machinery of the state. Knowing they do not, they can not represent the working class, they try to fool the working class that the workers' hope lies in the success of either of the old political parties.

"Every Republican or Democratic success is a lost hope to the workers. Their opiates may have put the workers to sleep but the disease still rages. Every worker who votes either of the old political tickets is a political scab and no amount of activity in union circles can take away the stigma.

The Platform

"We favor the direct employment of labor on all municipal work thereby eliminating the contract system.

"We declare for a municipal electric lighting plant, for a municipal ice and storage plant and for municipal ownership of any public transportation system.

"The Socialist party of Coshocton favors the attempt of the administration to establish uniform water rates and to install water meters. We favor the attempt of the administration to prevent the council from donating municipal property to private corporations. We are in favor of the growth of local industries but private citizens should not be subsidized to aid this growth.

"If the Socialists are placed in power in this municipality they cannot promise that this program will be carried out in full.

A Big Task

"The Socialists have not only to overcome the difficulties of establishing a new regime, but they must meet popular prejudice and the opposition of all who receive economic benefits by the continuance of the status quo.

"But we are pounding if suffice [illegible] the workers [illegible] the carrying out of this program, that a great impetus can be given to it by the election of a Socialist council and administrative officers.

"In the language of the great Socialist economist and scientist, we call upon the workers to unite. 'You have nothing to lose but your chains, you have a world to gain.'

"Economic emancipation comes by taking. It is not a gift of the gods nor of the parasites. The fable of the manna from Heaven is elusive. The gods can do nothing that man will not do.

"John House
"Johnson McDowell
"John Franklin."
(Committee)

ASHMAN FUNERAL

Rev. D. C. Boyd of the First Presbyterian church will conduct the funeral services at 2 o'clock Sunday afternoon for Earl Ashman, aged 3, who died Friday at his home on Wilson avenue. Six little members of his Sunday school class will act as pall bearers.

HAS ANKLE SPRAINED

Miss Kathryn Temple, of Vine street, sustained a sprained ankle Saturday morning. Dr. Lister Pomerene was called to give medical attention.

Too Late To Classify

FOR SALE—Saxon Roadster, in fine condition. Electric lights, electric horn, new tires. Sell cheap. Will demonstrate. Inquire Barnes Store, Tyndall.

HOUSES FOR SALE

All the time of all kinds in nearly all localities in the city. This agency or something doing in real estate every day.
McConnell & Karr, Agents.

WANTED—To rent furnished rooms, and can have board if desired. 1034 Orchard St. Call phone 5063, City.

FOR RENT—One of the finest modern houses in city. Garage included. Rent in accordance with quality of property. Located 715 Walnut street. McConnell & Karr.

FOR SALE—7 room new dwelling, [illegible] water and [illegible] located near several factories. McConnell & Karr, Agts.

FOR SALE—7 room modern dwelling, with lots of quality. Very [illegible] location. Close [illegible] bridge street. Not intending [illegible] to sell. McConnell & Karr, Agents.

SPECIAL SALE

To close out stock of motor cycles and bicycles we have reduced prices effective now that you can afford to ride your old cycle [illegible] the remainder of [illegible]. Easy terms to good [illegible] prices [illegible] 1915. J. A. Cole.

WANT ADS

Our Want Ads will always bring you Signal results They clear the road so you can get your want. Try one.

CHICHESTER S PILLS

THE DIAMOND BRAND.

Ladies! Ask your Druggist for Chi-ches-ter s Diamond Brand Pills in Red and Gold metallic boxes, sealed with Blue Ribbon. Take no other. Buy of your Druggist. Ask for CHI-CHES-TER S DIAMOND BRAND PILLS, for 25 years known as Best, Safest, Always Reliable

SOLD BY DRUGGISTS EVERYWHERE

Join Our Jitney Saving Club!

Buy any article in our store by our easy payment plan.

We will lay away and hold for you any piece of jewelry you may select and you pay our dimes and quarters from 5c to 50c.

JITNEY SAVING TICKETS MAKE THIS EASY WAY POSSIBLE.

Let us tell you of our plan at once.

MOORE & MEADE, JEWELERS

What Moore & Meade Say Is So

NEWSPAPER ARCHIVE®

COSHOCTON MORNING TRIBUNE
An Independent Daily Newspaper

Entered as second class mail matter at the postoffice at Coshocton, O., under the Act of March 3, 1879.

Resolutions and obituaries are charged for at the rate of 25 cents an inch; cards of thanks at 5 cents a line.

Members of the A. N. P. A., Gilt Edge List, and Ohio Select List.

Eastern Representative—Robert E. Ward, Brunswick Building, New York.

Western Representative—Robert E. Ward, Advertising Building, Chicago.

Published every morning except Monday by THE TRIBUNE COMPANY, 115 North Sixth Street, Coshocton, Ohio.

The Tribune is served by The American Press Association, The United Press and The International Syndicate.

SUBSCRIPTION RATES

By Carrier, a week .....10c By Mail, a month 25c
By Carrier, a year .....$5.00 By Mail, a year $3.00

All mail subscriptions are payable in advance and paper stops on expiration. This is to comply with postoffice rulings and there will be no deviation therefrom.

Communications must be si[illegible] by the authors, written on one side of the paper only, and shall not be in excess of 400 words. The paper reserves the right to reject such communications as it sees fit.

AN OLD FRIEND LAID TO REST

Our old friend, Mr. Personal Liberty Advocate, is conspicuous by his silence these days. The war in Europe has hit him so many times and in so many different places that he hardly recognizes his own map these days.

It is really marvelous that a people as well educated as Americans are and as shrewd in puncturing the fallacies of those who would feed them bunk, have been fooled to the extent they have by the really humorous arguments of our venerable and demagogic friend, Mr. P. L. Advocate.

By indirection, at least, The New York World points out the fallacies so many entertain on this subject. Without mentioning him by name The World shows that the great industries of this country entertain about the same views of Personal Liberty as do the Russians, Germans, French and other warring nations in the following article concerning a great factory in the East:

No hard drinkers, no cigarette fiends and no livers of fast lives need apply for work at the plant of the Remington Arms Company at Eddystone, Pa. The 15,000 men who will work in the new shops are being selected with strict regard to steadiness of habits and of nerve and with a general regard for physical condition.

This particular adaptation of a eugenic principle to certain demands of industry is a logical sequence of the events that call the Eddystone plan into existence. War sends to the front the best of a nation's physical strength. And so we see the selection of our own fittest men to make the instruments by which the unhappy fittest men of other countries may slay one another.

Aside from the fact that it thus completes a perfect round of stern logic, there is nothing really new in the attitude of the Remington Company. Many business firms have followed the example set by great railroads in excluding the intemperate from their employ. More than one commercial house has deemed devotion to the cigarette inconsonant with the best attention to its affairs.

And anywhere, at any time, it is the clear-eyed, clear-skinned, clear-headed worker—the man most healthfully concerned with his own welfare—to whom the interests of his employers are most confidently and completely intrusted.

REJECTED BLESSINGS

Blessings in disguise are generally rejected. The things by which we profit most are least welcome to us. Even our best friends shrink from telling us wholesome truths lest thereby they sacrifice our friendship. The truth is frequently the least welcome of all the virtues.

The summer season which is just closing is a fair illustration of the lesson we are trying to convey. It has been a period of unusual rainfall. For weeks at a time not a day has passed without rain. From the human viewpoint at least, there has been too much precipitation. In certain sections some crops have been destroyed. Almost everywhere they have been damaged.

As a result there is universal complaint. From the farmer whose wheat has been damaged down to the mere pleasure seeker who, perchance has missed a few outings, there is general condemnation of the excessive rainfall.

And yet how foolish are such complaints. The truth is the rainfall this season has given America her bumper crop record. Never has there been such a yield of the great staple crops of wheat, oats, clover, alfalfa, timothy and similar food plants for man and beast. Corn, too, the greatest of all cereals, promises the largest yield yet recorded.

The earth has been satisfied and all Nature has rejoiced at the bounty of the rainfall. The springs are overflowing with sparkling water. The streams are brimming full to the sea. Vegetation was never so luxuriant before.

Had the opposite condition prevailed, had there been a drouth as excessive as the precipitation has been, then indeed would there have been cause for complaint. Instead of plenty, famine would have threatened. Springs would have run dry and instead of swollen streams, the beds of rivers would be marked by dreary stretches of glistening stones. America, instead of being the "granary of the world," would herself be in need of the necessities of life.

Thus it is in all human affairs. We reject the things that are most calculated to benefit us. We complain at the wise dispensations of Providence. We search for the dark rather than the bright side of most human events. But in the midst of follies on every side the wise man knows that in the end human affairs are directed by a wisdom that is more than human.

GAY SHIRTS
By Walt Mason

[illegible] and purple in [illegible] for the [illegible] world for the [illegible] Wherever [illegible] who had [illegible] shirts. [illegible] wore [illegible] side [illegible] down the village street, [illegible] my [illegible] outer garments all [illegible] approaching [illegible] My rags don't shock [illegible] eyes, I am [illegible] I wear disguise. But [illegible] they looked my screaming shirt [illegible] exclaimed, "O [illegible] soul, have you become a [illegible] good [illegible] went chasing down [illegible] shirt? [illegible] lying dead and plucked where the daisies spread, than wearing garments out of date, and hence this shirt, whose hues I hate." With gaudy stripes and gorgeous bars, red paint dots and yellow stars, my shirt is cutting lots of grass, and mules are shying as they pass.

Walt Mason

NOTABLE BIRTHDAYS TODAY
Sept. 19.

Capt. John H. Parker, U. S. A., who organized the machine gun branch in the infantry service of the United States army, 49 years old today. Capt. Parker devised and organized at Fort Leavenworth in 1903 the first model machine gun detachment, which was made permanent by the War Department. He was later assigned to special duty to develop the plan for a machine gun company with each regiment. He had been in command of the Gatling gun at Santiago, Cuba, and saw the necessity of equipping all American forces with the rapid-fire machine guns. That his ideas were timely is shown by the general adoption of machine guns in the European War. Capt. Parker was born at Tipton, Mo., Sept. 19, 1866, and was graduated from the Military Academy in 1892. When the Spanish-American War broke out he headed a volunteer regiment to Cuba. Later he was sent to the Philippines, where he saw two years of service. In the second Cuban intervention, he acted as the adviser of the Governor of Matanzas, and had charge of the municipal improvements in that province. A few years ago he brought forward a scheme to change the promotion methods in the army, his idea being that men of distinguished service should be promoted and the present system of lineal promotion modified to favor men who distinguished themselves in the service.

Hon. Key Pittman, U. S. Senator from Nevada, 43 years old today.

Sir William H. Lever, member of the British board to control liquor, 64 today.

Sir Arthur Nicolson, under secretary of the British Foreign office, 66 today.

Hon. Thomas J. Scully, Congressman from New Jersey, 47 years old today.

WILL GO TO AID OF TURKS.

Constantinople Reports Great German Army Going to Dardanelles.

Berlin, Sept. 19.—A message from Constantinople as given out here by the Overseas News agency, quotes Enver Pasha, Turkish minister of war, as saying that a great German army was to go to Turkey.

The news agency says: "A Constantinople telegram states that at a review of troops held in honor of Duke Johann Albrecht of Mecklenburg-Schwerin, commander-in-chief of the Turkish forces at the Dardanelles, Enver Pasha said the presence of the duke was the forerunner to the arrival of a great Germany army."

Convent Has Fire.

Cincinnati, Sept. 19—Fire destroyed the barn and dairy buildings on the premises of the Sisters of the Good Shepherd convent at Carthage, causing an estimated loss of $65,000. One thousand children are at the convent, but there was no excitement.

Read The Tribune Want Ads.

USE THE
Pennsylvania Lines
TO
G. A. R.
49th Annual Encampment
Washington, D.C.
Tickets Sold at Reduced Fares
Sept. 25, 26 and 27, 1915
Through Sleeping Cars
Dining Car Service
Convenient Trains
Day or Night
Pennsylvania Lines Agents will arrange your trip—just call

THIS DATE IN HISTORY
Sept. 19.

1665—During the week ending this day in London, ten thousand died of the plague.

1796—Pres. Washington issued his "Farewell Address," refusing to accept office again.

1803—Robert Emmett, the Irish hero, convicted of high treason. Was executed next day.

1863—Battle of Chickamauga commenced.

1864—Sheridan defeated Early's command in the battle of Winchester, Va.

1871—Lincoln's body removed to its final resting place at Springfield, Ill.

1881—Died President James A. Garfield, who was shot at Washington on July 2.

1888—Beauty show, first of its kind, held at Spa, in Belgium.

1893—Suffrage given to women in New Zealand.

1901—Funeral of Pres. William McKinley at Canton, O.

1914—THE WAR.

Lloyd George declares the war was necessary in order to preserve the honor of Great Britain.

Germans in retreat in France have lost 210 field guns and 60,000 prisoners.

Germans evacuate Termonde, in Belgium.

British make big gains in German Southwest Africa.

Rear Admiral Troubridge, recalled from Mediterranean to London to account for escape of the Goeben and Breslau to Turkey, declares the Goeben forged British Admiralty cipher wireless ordering him to let the German vessels pass.

BACHERT EXPLAINS

(Continued From Page 1.)

been discussed, but no one knowing or presuming to know which the people wanted, a committee, consisting of the writer, George S. Caton and Clarence Clemens was appointed to learn the choice of the people between the two systems.

Wants Clusters.

"This committee went to work immediately and after devoting many days to asking every man and woman, they met on the streets and calling on many business men in their places of business and keeping tally of all answers, discovered that about ninety per cent of the people interviewed, expressed a preference for the cluster system, but substantially all of them declaring that anything that would do away with the present unsightly plan of lighting would be acceptable, but as I have said about ninety per cent favoring the cluster system.

"This committee reported these facts to the Commissioners and unanimously recommended the cluster system and thereupon regarded the question of selection of the system as finally settled, as it had been the understanding that the Commissioners would give the people what they wanted as they paid the bills.

"What was our surprise when some time later we discovered that parties with a sinister purpose had been calling on the commissioners and had induced them to disregard the wishes of the people to whom they had referred the question of choice, the people who were to pay the bills, and that to satisfy a little coterie of men who assume to control all public matters in the City and County, they had ignored the expressed desire of the tax payers and had adopted a system favored by just little band.

Becomes Indignant.

"I confess that this aroused my indignation but what am I to say when I discovered that the bids for the cluster lights were much higher than had been quoted to me as I have already mentioned and some two and one half times the price which was being charged to private citizens for the same installation. In other words, the bidding had been so arranged that the private party could have a single cluster light installed in front of his place of business for about forty per cent of what they were seeking to charge the county for each of nineteen lights and the single lights were charged at a correspondingly outrageous price.

Company Should Pay.

"These outrageous prices for installation were brought about by inducing the commissioners to pay for over four hundred and fifty dollars worth of wire and the expense of putting the same in conduits under the ground, the amount of which expense I am unable even to estimate, and to provide some seventeen transformers at a cost of over two hundred dollars and install the same and to assume and pay for many other items of installation, all of which are and have heretofore been paid for and provided by the service company and not by the user of electric lighting.

"In all cases I have ever heard of in this city the company furnishing the electricity has furnished the transformer and the wire into the house and up to the meter. But by this contract the tax payers are required to install their own service and provide their own transformers, though they are to become owners of the company's largest customers. They will install for the smallest citizen consumer in the city and for the City of Coshocton their largest consumer at their own expense but by this contract these expenses are charged to the county.

Smaller Power.

"I also discovered that these suggestions about lights [illegible] at their power to replace the six arc lights now in use in the square that the proposed lights are of 2000 candle power each, while the new lights are of but 500 candle power, in other words the new lights are to give each one fourth the light of each of the old ones, but the new lights are to cost but sixty dollars each per annum for service, while the old ones cost sixty dollars each for service, that is, the amount of current for each light is to be reduced 1 75 per cent, but the price per light is to be reduced but 16 2-3 per cent. In other words by the old system of lighting 2000 candle power of light cost the tax-payers sixty dollars, by the new system it costs them $200.00 or an increased price to the lighting company of 3 1-3 times the present price per candle power. By the present system the light company is furnishing for the six lights in the square at 2500 candle power each 12,000 candle power for which it is paid $60.00 per light, or $360.00, by this contract the company is to furnish 500 candle power for each of the nineteen lights or 9500 candle power for which it is to receive $950.00, in other words it furnishes 2500 less candle power but it receives $590.00 per year more for it.

"Under the present contract we are paying $30.00 per 1000 candle power, under the new contract we are to pay $100.00 per 1000 candle power and pay for the expense of making the change in addition.

"In other words we pay out six or seven hundred dollars for new material and possibly as much more for labor, etc., for the privilege of having the price of electric light per unit increased from $30.00 per 1000 candle power to $100.00 per 1000 candle power.

His Objection.

"The nineteen poles at prices paid by individuals with a reasonable reduction on the size of the order should cost the county not to exceed $760.00, and the cost under the existing contract would only amount to $285.00 per annum.

"If one my objection to this contract expressed in dollars and cents is that the price of the poles should be $760.00 instead of $1055.00, representing a saving to the tax payers of the county of $570.00 [illegible] the present contract price [illegible] the tax payers for the [illegible] should be $285.00 instead of $570.00, [illegible] a saving of $855.00.

"My object in bringing [illegible] tion in injunction is not that I may control the selection of the kind of service to be used in lighting the court yard or that the efforts for a new system of lighting may be defeated, but that the new board of commissioners which takes office in a few days and a majority of which have been in no wise connected with this contract or its controversies, may consider the questions of economy I have herein called attention to, readvertise for bids and in doing so see that the specifications do not require the county to build the company's lines and then pay them an extortionate price for their service, but that the county be treated like an individual, see that the county is not required to buy transformers and high priced wire for the company's use and build concrete conduits around the court yard square to convey the company's lines in.

Await New Franchise.

"If such a contract cannot be effected at this time, I would recommend that any change in the present lighting system be deferred until a new franchise is asked for the service company when in all probability the city council will require the removal of all unsightly poles and wires from our streets and in other means will then be at hand to carry wires except at a depth below the surface of the ground built by the company at its own expense.

"The foregoing are some of the reasons which have influenced my attitude in this matter and which I think fully justify my position, if not sufficient to any fair minded citizen of the county, I will gladly add as many more on request."

E. R. Guilliams, of route 5, made a business trip here yesterday.

Economy In Boys' Clothes

Bring the boys here, we fit and please them

"Perfection" suits for boys are no higher in price than others and yet you receive by far a bigger dollar for every dollar spent. The latest patterns in fancy cassimeres, worsteds and serges in extra well made and lined suits in the new sewed down belt style Norfolks—Some with two pair trousers, at . . . **$2.48 upward**

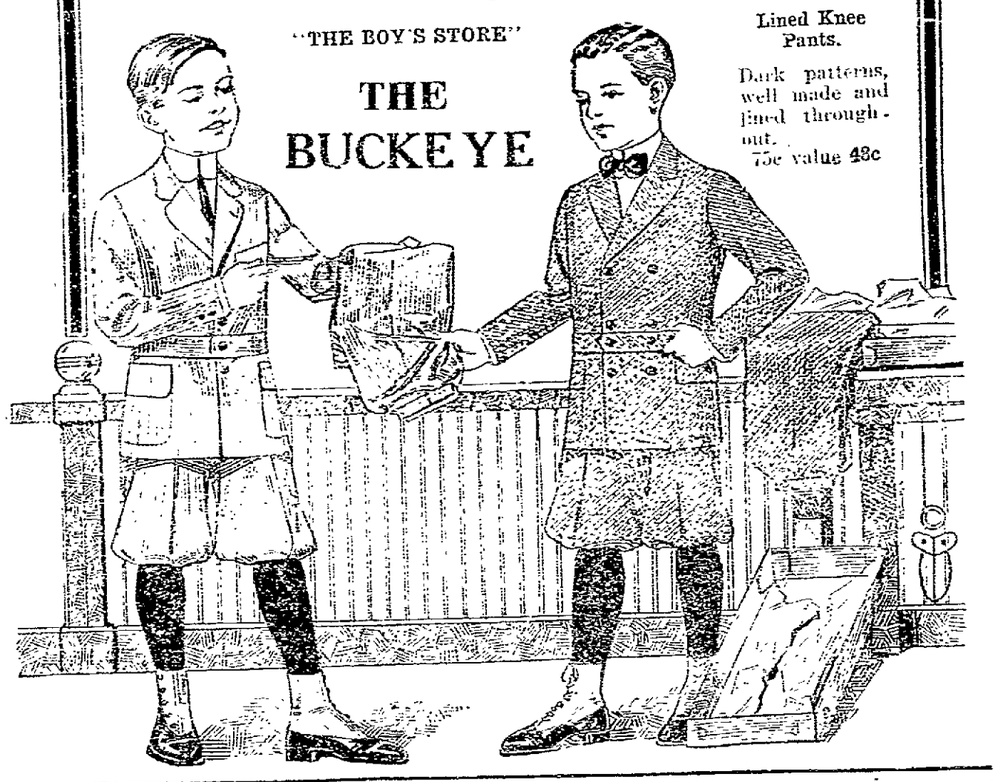

Lined Knee Pants.
Dark patterns, well made and lined throughout.
75c value 48c

Willard STORAGE BATTERY
Don't Put It Off
If your storage battery ever shows the least sign of fatigue—see us at once. A quarter spent now may save dollars later.
CROWTHERS AUTO SALES CO.
Free inspection of any battery at any time

NEWSPAPERARCHIVE® NEWSPAPERARCHIVE®

TRIBUNE Class Ads

4300

Homes Reached Daily

WANTED.

WANTED—To buy an old fashioned bureau or chest of drawers, or will trade modern bureau for same. If you have one for sale call Citz. phone 223.

WANTED—To rent a typewriter. Underwood or L. C. Smith preferred. Phone Bell 104 or Citizens 645.

WANTED—Farmers to know I have just received car Empire Hoosier drills; car buggies, wagons and harrows; large stock Sharpless Dairymaid separators, International Emerson engines, huskers, corn binders and spreaders and all kinds of repairs. M. A. Van Kannel, 129 North Third street.

WANTED—Every K. of P., who does not intend to use his K. of P. umbrella on Sept. 22 to Newark, to please leave the umbrella at Castle Hall, no later than Tuesday evening, Sept. 21 for loan to some other brother. Same will be returned in good condition.
Ernest Miller, C. C.

WANTED—To trade Chalmer's 5 passenger touring car for smaller 5 passenger car. See J. W. Lawrence, Fresno Route 2.

HELP WANTED—MALE

WANTED—Men to learn the Barber Trade. The world is constantly needing more barbers. Our graduates earn good wages. Few weeks completes with us. Prepare now. Money earned while learning. Write—MOLER BARBER COLLEGE, Cleveland, O.

WANTED—Chauffeur at once. Must be honest and sober; able to care for machine. Apply at office in the Hall building near the postoffice. W. A. McFarland.

HELP WANTED—Female.

WANTED—Lady representative for Franco-American Hygienic Co., Chicago, Ill. Highest grade toilet line and extracts. Good profit. Address D. C. Twyman, General Delivery, Coshocton, O.

WANTED—Chambermaid at once. Inquire Barnes Hotel, upstairs.

WANTED — General housework or laundry work to do in my home. Mrs. Felix, 624 Wilson Ave.

FOUND

FOUND—Between Wm. Sproull's and Geo. Johnston's a gold watch, hunting case. Owner identify and pay for ad. M. J. Chaney, Trinway Rt. 1, or Cooperdale Ex.

LOST

LOST—Hand bag containing between $11 and $12, bank book and certificates of deposit and other articles, somewhere between 654 Vine street, Coshocton and New Castle. Finder please notify owner, and receive reward. Mary Conrad, Tunnel Hill, R. D.

LOST—An oval cameo pin, pink with double head. Reward if returned to Lucile Robinson, 124 North 7th St., or Stevenson's Music Store.

LOST—White and black fox hound. Knows the name of "Bud." Was last heard running a fox near Tunnel Hill. Address L. H. Fry, Coshocton, O., route 7.

One of the luxuries of China is American chewing gum. Another demand is playing-cards from the United States, although China invented the playing card centuries ago.

FOR SALE—Miscellaneous

FOR SALE—Fall cooking apples, also quinces. Citz. phone 382-B, Karl F. Dickey.

FOR SALE—Remington Automatic shot gun. In good condition Inquire at Pastime Bowling Alley

FOR SALE—Good well built barn. Inquire of Mrs. George W. Shrake, 327 North Eighth St., or call Citz. A-395.

FOR SALE—On Walnut street, fine eight roomed brick house, bath, hard-wood floors, modern conveniences. Lot 63x180. Bargain if sold this week. Snyder & Senft.

FOR SALE—Peaches in orchard, fine for canning. 50 and 65 cents a bushel. J. P. McVey, Coshocton Route 3.

FOR SALE—Or will trade for city property. Two miles from Coshocton, six acres of level land, six roomed house, good barn, large poultry house. Water in house. Snyder & Senft.

FOR SALE—One hundred acre farm, eight roomed house, with furnace, new bank barn 36x48, water piped to the barn, wagon shed and corn crib, plenty of fruit, located eight miles from Coshocton, two miles north of Keene. Snyder & Senft.

FOR SALE—Modern home, six rooms, furnace and bath, hardwood floors. $2450.00. Snyder & Senft.

FOR SALE—Five roomed house on South Sixth street. Owner has moved out of city and very anxious to sell. Can be purchased at a bargain. Snyder & Senft.

FOR SALE—Farm, 203 acres Jackson Township, good buildings, and plenty of fruit. Snyder & Senft.

FOR SALE—Six roomed house on Locust street, two lots. Owner has instructed us to sell it to the High Bidder. Snyder & Senft.

FOR SALE—Great Eastern fertilizer. In stock at all times. Suitable for all crops. I. H. Knicely, Conesville, O. Bell phone.

FOR SALE—1-Mandell Minute Post Card camera outfit, cost $50, will sell reasonable. A. L. Huff, Fresno, O.

FOR SALE—A new Domestic Sewing machine of the best grade. Formerly sold at $50.00. Price now $15.00. Surely a bargain. 228 N. 3rd St., Citz. phone A-293.

FOR SALE—1 refrigerator, 1 oak bedstead, 1 oak dresser, 1 dining table, 1 kitchen table, 3 kitchen chairs, 1 new ball bearing lawn mower. No. 915 Walnut St.

ROOMS FOR RENT.

FOR RENT—Furnished rooms with bath and modern conveniences. Apply at 209 South Eighth, west side of street, second door from Walnut.

FOR RENT—One furnished room. Inquire 222 W. Walnut St.

Aeronaut Killed by Fall.

Bristol, Tenn., Sept. 19.—Edward Wheeler, a Michigan aeronaut, engaged at the Lee county fair, was instantly killed by falling several hundred feet when his triple parachute failed to open.

Rusty Nail Kills Boy.

Mansfield, O., Sept. 19.—Floyd M. Garland, seventeen, of Shiloh, stepped on a nail a week ago. Lockjaw resulted in his death.

MISCELLANEOUS.

NOTICE—Amore Bros., will make cider on Tuesday and Fridays of each week, 2 1-2 miles west of Plainfield.

There will be a chicken dinner at Dr. Wright's in Warsaw, Sunday. The De Tamble Sales Co., will furnish jitney service each way.

NOTICE—We the undersigned allow no hunting or shooting on our farms: Verne Casey, Wm. Elliott, Mat Fox, Lloyd Mullet, Theo. Carter, Stanton Reed.

WHEN HUNGRY—Stop at the Third street restaurant where you always get a good meal or lunch It's where the farmers eat. Tables for ladies. Geo. Lee.

PALMIST—Thomason, the palmist, tells of your friends, enemies, your secrets and troubles. Their causes and remedy in fact tells everything, see other advertisement in the same issue. Located corner Main and 6th Sts.

NOTICE

Morse recommends the Toric Lens to all wearers of Eyeglasses, optically better in every way. We keep a record of your prescription and can duplicate your broken glasses. Otis G. Morse, Optometrist. Ricketts Block, opposite Court House, Coshocton, Ohio.

NOTICE

Coshocton Lodge No. 44 I. O. O. F. will hold its Home Coming, Monday evening, September 20th, 1915. All members are urged to attend. Addresses. Canton Military Drill. Three Course Supper. Geo. Mohler N. G. Chas B. Wilhelm, Sec.

McQUEEN AT HOME SEPT. 23-24-25.

Will dig dahlias, canna, and cet. on above dates—Come and get your planting stock—Pick what you want and get all the flowers the plants bear—We have no agents this fall—Prices very reasonable. Thank you for past favors, I beg to remain your humble servant, Jacob McQueen, Baltic, Ohio.

NOTICE TO HUNTERS—We the undersigned allow no hunting on our farms without consent of land owners: Phenas Infield, E. L. Infield, J. O. Waring, W. F. Mowery, W. T. Grimes, E. L. Finlay.

FOR SALE—Houses

FOR SALE OR EXCHANGE—Good six room house and barn and fine livery barn in Conesville, O. Large lot with fruit and garden, cement walks. Good well in barn. Desirable property for any one wishing to retire from farm work. Will sell or will exchange for farm. I. H. Knicely, Conesville, O.

FOR SALE—Modern 7 room house, centrally located, hardwood floors, modern conveniences; large barn on lot. Bargain if sold at once. Charles W. Loos. Inquire at residence or Auto Sales Room.

FOR SALE—Registered Shropshire ram, four years old, a sure breeder. Harley L. Miller, Coshocton route 1. Bell phone 7 on 132.

FOUND—Gold bracelet on Main street. Owner can obtain property by calling at this office and paying for this advertisement.

BRYAN CRITICISES TAFT.

Says His Utterances On Preparedness Differ Little With Roosevelt's.

Lincoln, Neb., Sept. 19.—Criticising recent utterances of former President Taft on need of preparedness, W. J. Bryan concludes there is precious little choice between Taft and Roosevelt so far as militarism is concerned. In the forthcoming issue of the Commoner Mr. Bryan says: "A comparison of views of ex-President Roosevelt and the views of ex-President Taft will convince any careful reader the difference between them is not a matter of principle but a matter of language. They both belong to the jingo class; they are moving in the same direction. Mr. Taft moves more slowly than Mr. Roosevelt and Mr. Roosevelt more noisily than Mr. Taft.

SHELL CRIMEAN COAST.

One Hundred British Soldiers Killed In Surprise Attack.

Constantinople, Sept. 19.—Part of the Turkish Black sea fleet has put to sea and has shelled the Crimean coast, it was officially announced. In the Persian gulf theater ten British soldiers were killed in a surprise attack by the Turks. The text of the official report follows:

"Part of our fleet shelled a lighthouse and a factory on the south coast of Crimea. On the Irak front (Persian gulf sphere), our volunteers surprised an enemy camp at Kaharaneid jim on the night of Sept. 12-13. One hundred were killed."

LIVE STOCK

FOR SALE—1 driving mare, 3 years old. Owner is leaving town and will sell cheap if sold at once. Inquire Howard Fretague, at J. C. Stockum farm. Call Citizens Y-806.

FOR SALE—Delaine rams, large size, well wooled, heavy shearing kind. Come and see them before buying. John W. Lee, route 1, Nellie, O.

FOR SALE—Jersey cow, six year old, with heifer calf 2 months old. Marked thoroughbred. Sell cheap if sold soon. Mrs. George Carter, Tyndall, O. Call bell phone 946.

FOR SALE—One O. I. C. sow and 10 pigs, one Jersey cow, fresh in 4 weeks, one steer calf, 4 months old. Calvin McCoy, Route 6.

PUBLIC SALE

PUBLIC SALE.

Will offer at public sale at residence 2 miles east of Cooperdale, Wednesday, Sept. 22, at 1 o'clock: 7 horses and mules, 40 head of cattle, calves to 4 years olds, 15 head milch cows, 1000 rod new wire fence, 10 tons wheat fertilizer, 1 new wagon, 1 new drill, 1 set work harness good as new. Butler Bros.

PUBLIC SALE.

We will offer for sale at public auction at M. A. McConnell's farm, one mile northeast of Keene on Thursday afternoon, Sept. 23, 1915, the following stock—100 head of cattle, consisting of 40 head of 2 year old steers, Durams and Herfords, 22 head of good yearling steers and the remainder, consisting of high class butcher stuff principally heifers. We will also have a few good feeding cows and fresh cows.

700 head of sheep, consisting of 250 good wethers, ranging from 2 to 4 years old, 200 ewes ranging from 2 to 5 years old with lots of quality, remainder consisting of coarse, half breeds and fine lambs.

Terms, cash or 4 months with bankable note at 6 per cent. M. A. McConnell and J. C. Stillenbauer, Noah Barrett, Auctioneer. Lunch served on grounds.

PUBLIC SALE.

I will offer at Public Auction Saturday, Sept. 25, 1915, 3 miles north of Keene, at 12:00 sharp: 5 horses, 1 mare 7 years old, weight 1600 lbs., 1 Gelding 6 years old, weight 1600 lbs., this team is sound and good workers, 2 draft colts, 1 road colt, 23 head of cattle, 4 milk cows, 7 head of 2 year old steers, 4 two year old heifers, 1 Herford bull, 7 head of spring calves, 20 head of coarse ewes, 2 and 3 years old, 12 head of hogs, 1 brood sow, 1 heavy wagon, 1 single surrey new, 1 Oliver riding corn plow, 2 Oliver breaking plows, 1 new disc, 2 harrows, 1 Superior grain drill as good as new, 1 Deering mower, 1 Milwaukee binder, 1 rake, 1 tedder, corn sheller, one set of double work harness, one set of double driving harness, fifteen good work collars from 18 to 21 in., one new saddle, one power clipper, fifteen ton of hay in mow, two hundred and fifty bushels of oats in bin, sixteen acres of corn, 10x30 Indiana Silo ready to erect. L. R. Headington, Coshocton, O., R. D. No. 3. G. W. Karr, Clerk; Col. Barrett, Auctioneer.

Suffragists Claim Gains.

New York, Sept. 19.—Two hundred and six members of the new house of representatives will vote for the federal amendment for woman suffrage, according to a report made by Mrs. Medill McCormick of Chicago to the National American Woman Suffrage association. According to this estimate the woman's vote increased their strength in the lower house thirty-two votes over the 164 which they received for the same amendment last January.

Killed When Auto Overturns.

Cincinnati, Sept. 19.—Lee Welch, thirteen, member of the Elk Boy Scouts company of this city, was almost instantly killed and James Jackson, son of former Chief of Police William H. Jackson, was fatally injured when the automobile in which they were riding overturned on the Springdale pike, near Springdale.

Fuses Found In Cargo.

Washington, Sept. 19.—In announcing to the state department the arrival at the Azores of the Pacific liner Sant' Anna from New York for Italy, American Consul Schultz stated that eighteen fuses had been found on the ship and that many explosions had occurred before she reached the Azores, with a serious fire in her hold.

Rockefeller Denies Interview.

Cleveland, Sept. 19.—John D. Rockefeller denied that he had given out the alleged interview sent out by a press agency in which he was quoted as saying he would take no part in lending money to the European warring nations.

FARMS FOR SALE

1. 4 acres edge West Lafayette with a new 7 room house, furnace, etc. Stable and out buildings good.

2. A bunch of six town lots 50x150 with a good 7 room house and necessary outbuildings on them in West Lafayette, O.

3. 18 acres. No buildings On state road 1 1-2 mi. east of West Lafayette.

4. 26 acres, 4 room house stable, outbuildings, etc., mid way between Lafayette and Coshocton worth the money.

5. 10 acres, 5 room house handy to college on state road. Investigate.

6. 30 acres, 6 room house, fair improvements, 1 1-2 miles of Lafayette.

7. 30 1-2 acres, small stable, no house, nice place to build, suitable for trucking or otherwise. Good land, handy to Lafayette.

8. 36 acres, 8 room house, good improvements, 1-2 mile of Lafayette. A fine truck, fruit and berry farm.

9. 50 acres, good buildings, 7 room house, bank barn, 30x40 ft., 2 road beams open in running order. Abundance of fruit, handy to Newcomerstown.

10. 40 acres, 7 room house and barn in good shape. 1 mile of Lafayette.

11. 68 acres, 6 room house, barn, all good buildings, well watered, three quarters level, 1 mile of Plainfield.

12. 80 acres, six room house, three-quarter level, close to school, fruit, 3 miles of Plainfield.

13. 80 acres, well improved, 8 room house, fruit, timber, well watered, one-third level, 3 miles northwest of Plainfield.

14. 82 acres, first class buildings, 6 room house, abundance of fruit, well watered, 3 miles south of Lafayette.

15. 85 acres pasture land, well watered and a nice bunch of timber on it, handy to Plainfield.

16. 120 acres, 4 room house, general purpose farm, portion level, in sight of Lafayette.

17. 120 acres, 6 room house, fruit, well watered, 2 miles of Plainfield.

18. 130 acres, 6 room house, young orchard, timber, coal, well watered, 2 1-2 miles south of Lafayette.

19. 120 acres, fine 5 room house, other buildings good, spring and house at the door, coal, fruit timber, fences and everything in good repair, 2 1-2 miles of railroad, price $1850. Investigate.

20. 139 acres, mostly hill, 5 room house, fruit, well watered, underlaid with a 4 ft. vein of coal, well worth the money, 3 1-2 miles of Lafayette.

21. 150 acres, 8 room house, barns, etc. and in good repair, plenty of fruit. A general purpose farm, portion of it underlaid with coal. A bargain, 3 1-2 miles of Lafayette.

22. 166 acres in good repair, 8 room house and barns, two-thirds level, elegant place to live, 1 mile of Plainfield.

23. 187 acres all level land, a corn farm, 8 room house and barn, fruit; one of the best locations in the state. Ten minutes walk to the railroad. Hunt this up and look it over.

24. 117 acres with a good 11 room house and barns. Plenty of fruit, well watered, 1 1-2 miles of West Lafayette.

25. A farm of 405 acres, can be divided with 3 good buildings, 2 barns, 40x60 each, besides a good big horse barn, corn cribs, granaries, sheds, etc., all in good repair, abundance of fruit, well watered, two-thirds level. A No. 1 general purpose farm.

26. Farm of 119 acres, 6 room house, fruit and good coal bank in order, handy to West Lafayette.

27. Farm of 130 acres. Good arable, rolling upland. Seven room house, bank barn 36x75. Abundance of fruit, well watered and fenced, timber, priced right, close to Bakersville.

28. Farm of 71 acres, hill land, good 4 room house and other buildings fair. Fruit, timber, etc. Worth the money, 2 miles south west of Bakersville.

29. 9 room stucco on a lot 50x150 on Union Ave., furnace, water in the house. A dandy, look it up at the price.

30. 8 room house and lot 36 foot front on lower Main St., in Lafayette. Priced reasonable.

31. 121 acres. Good 9 room house and other outbuildings in good repair, consisting of upper and lower river bottom level land, adjoining the West Lafayette College grounds. A choice farm for many reasons. If in the market let us show you this home.

32. 25 acres, four room house, fair outbuildings on Possum Hollow, fruit, well watered, 3 1-2 miles south, 3 acres of coal and priced within reason.

33. A farm of 13 acres on the Lafayette-Newcomerstown road with a fine 8 room house, good stable, fruit, handy water, all level land and fertile, owner will split to suit purchaser; 18 acres can go with buidings and 25 acres would make any one a fine piece of corn land. Worthy of attention.

34. 6 room house and lot on upper Main St., in Lafayette. Water in the house and well on the lot. Good garden spot. Make inquiries.

35. 176 acres, 7 room house, one-half White Eyes Creek bottom corn land, balance hill. A new large bank barn and all other good necessary out buildings, abundance of fruit, well watered, 4 miles south of Plainfield, priced very reasonable. Investigate.

36. 102 acres with a new 8 room bungalow, furnace and modern improvements. Bank barn and silo. One-half level land, balance rolling, fruit, well watered, beautiful location on the Plainfield-West Lafayette road.

Pick out your home in this list and come and see what I have before you buy.

ROBERT KIRK, Agent,
West Lafayette, Ohio.

ADMINISTRATOR'S SALE OF REAL ESTATE.

In pursuance of an order of the Probate Court of Coshocton County, Ohio, I will offer for sale, at public auction on Monday, September 20, 1915 at the south door of the Court House of said County, all the described real estate: situated in the township of Franklin, County of Coshocton, and State of Ohio, to wit, and more particularly described as follows:

Being a part of the northwest quarter of said township, Franklin, Township being Township No. 4 and Range 6, being about one-half acre bounded as follows:

Commencing for a boundary at the southeast corner of land owned by Elizabeth Kitchen, running north along the east of said Kitchen line to the south line of lands owned by Lyman L. Jones; thence east along the south line of said Lyman L. Jones' land to the Ohio Canal; thence south along the west line of the Ohio Canal to a point due east of the place of beginning; thence west to the place of beginning. Estimated to contain one-half acre more or less, subject to all legal highways.

Also the following described real estate situated in the Township of Franklin, County of Coshocton and State of Ohio, and being a part of parcel of land on the east side of Lot No. 4 on the west side of the Muskingum River, in the second quarter of Township No. 4 and Range No. 6, formerly conveyed to Coalport Coal Company, Albert Christy, and being a part of the same lot or parcel of land conveyed by Wrightson Bryant and wife to said Lyman L. Jones by deed of March 28, 1885, said part of said lot herein conveyed is particularly described as follows:

Beginning for a boundary at the southwest corner thereof on the canal bank at a stone, running west thence 126 degrees to a thorn tree; thence north 76 degrees to a thorn tree; thence east 127 degrees to a locust bush; thence south 20 degrees to a stone to the place of beginning, estimated to contain one-half acre more or less.

Terms of sale: Cash on day of sale.

Harry S. Lybarger,
Administrator.
Aug. 22, 29, Sept. 5, 12, 19.

NOTICE

The activity in Real Estate and Building in Coshocton has made a heavy demand for loans. To meet this demand The Home Building Loan & Savings Company, Main street, will accept stock deposits on either Certificate or Pass Book. For thirty-four years these accounts have never paid less than 5 1-2 per cent. Money is loaned only on selected first mortgages on improved Coshocton County Real Estate. Further protected by the Company's large surplus, and by government inspection and control. All the usual withdrawal privileges. It will pay you to investigate this plan which thousands have found so helpful.

FOR RENT.

FOR RENT—Six room house with bath and furnace on N. 4th St. near Court House. Call Bell phone 558 or see Mrs. J. H. Talmadge.

FOR RENT—Eight-room house, water and gas, good location; also two furnished rooms for light housekeeping. Inquire 415 S. 5th St. or Citz. phone 188-B.

FLATS 2—5 rooms, bath, sleeping porch. Elegantly furnished and with every convenience. Choice location. J. F. Meck.

FOR RENT—Oct. 1st. Six room apartment in the Richie Flat building, Mulberry St. Gas, electricity, city heat. Inquire 243 S. 4th St., or Citz. phone 380.

FOR RENT—October 1st. Six rooms with conveniences, one square from court house. Inquire on west side of 4th St. Cor. 4th and Walnut Sts., No. 263.

FOR RENT—Six room house with bath. Corner 10th and Orchard. Inquire W. S. Tish.

FOR RENT—Seven room house on South Fourth street. Modern conveniences and splendid location. Inquire W. H. Compton.

FOR RENT—Modern two-family house Oct. 1. Strictly independent. Cor. S. Lawn and Pine Sts. Bath, laundry; coal or gas heat. All newly papered and painted. Six rooms each. Practically a new house. Inquire 618 S. Lawn Ave.

FOR RENT—Eight roomed house on North Fourth street. Modern conveniences and fine location. If not rented by Oct. 15, will rent rooms. Inquire 240 N. 4th St. Citz. phone 567-A.

Soldiers Sentenced.

El Paso, Tex., Sept. 19.—For stealing a machine gun, pistols and ammunition from the United States army and selling them to Mexicans in Juarez, Privates Thomas F. Hall and Allison Sparks of the Sixteenth infantry were sentenced to imprisonment of 18 and 15 years respectively in Fort Leavenworth. The sentence followed a courtmartial and was approved by the war department.

Corder, the Plumber. Both phones

True Secret of Keeping Youthful Looking

(The Beauty Seeker.)

"The real secret of keeping young-looking and beautiful," says a well-known hygienist, "is to keep the liver and bowels normally active. Without these requisites, poisonous waste products remain in the system, polluting the blood and lodging in various organs, tissues, joints. One becomes flabby, obese, nervous, mentally sluggish, dull-eyed, wrinkled and sallow of face.

"But to get liver and bowels working as they ought, without producing evil after-effects, has been the problem. Fortunately, there is a prescription of unquestioned merit, which may now be had in convenient tablet form. Its value is due largely to an ingredient derived from the humble May apple, or its root, which has been called 'vegetable calomel' because of its effectiveness—though of course it is not to be classed with the real calomel of mercurial origin. There is no habit-forming constituent in 'sentinel' tablets—that's the name—and their use is not followed by weakness or exhaustion. On the contrary, these harmless vegetable tablets tend to impart tone and elasticity to the relaxed intestinal wall. Sentinel tablets, which may be procured from any druggist—a dime's worth will do—will prove a revelation to any constipated, liver-troubled person."

Chief Cause of Pimples, Blotches, Sallow Skin

(Messenger of Health.)

Unsightly eruptions, pimples, boils, blotches, sallow or muddy skin, usually are due to a sluggish liver, a constipated bowel and a polluted blood stream as a consequence. How foolish in such cases to resort to outward applications, which can never have natural, permanent results. If more people only knew it, there is a very simple remedy, to be found in any drug store, which is as effective as it is harmless and quick acting. It is an old formula, long recognized by the medical profession, which has been put in tablet form, and at such small cost no one need now be deprived of its wonderful benefits.

"Sentinel tablets"—that's the name—are entirely vegetable and there's no habit-forming ingredient. You need only get about a dime's worth, and swallow one at bedtime to realize there's nothing else quite so good for the purpose. The action in the morning is so easy, so soothing, and instead of a weakening after-effect, you feel truly refreshed and invigorated. Sentinel tablets are not only the finest remedy known for constipation and liver ills, but offer the safest, most sensible treatment for complexion difficulties of the character mentioned.

Great Demand for New Constipation Remedy

They say that the advent of the "sentinel tablet" as a vegetable substitute for calomel has resulted in an extraordinary demand for this remarkable product. It seems to have made a hit particularly with those afflicted with chronic constipation, who were quick to recognize its advantages over calomel and the usual laxatives.

Sentinel tablets, aside from their efficacy, do not have any bad effects to speak of, and, in addition to bringing about natural results—instead of drastically scouring the bowels, for instance—instead of irritating the membranous lining of the organs they pass, they exert a healing influence. Instead of weakening, they add tone to the intestinal wall. And they work so easily and gently, they are of course preferred on this account to the violently acting purgatives. Their inexpensiveness is another reason for the popularity of sentinel tablets. One need procure only a dime's worth, and take one tablet upon retiring, to be convinced that the ideal remedy for constipation, torpid liver, and their many evil consequences, has finally been found.—Druggists Review.

NEWSPAPER ARCHIVE®

IF YOU WILL DRINK

Tastwel Coffee

Long Enough

to become accustomed to the difference in taste of it and ordinary brands, you will never want any other. Tastwel Coffee is always the same—it never changes in flavor, so if you like it after becoming accustomed to it, you will always like it. Try it today, and see if what we tell you is not the truth.

THE W. W. HARPER CO.
BLENDERS—ROASTERS—GRINDERS
ZANESVILLE, OHIO.

MANY POINTS OF DISAGREEMENT

Allies' Financiers and American Bankers Still Conferring.

New York, Sept. 19.—The two parties to the negotiations looking to the creation of a mammoth credit loan here to Great Britain and France met in secret again in an effort to adjust their differences over this question: Shall the big credit—billion dollar or otherwise—provide funds for the payment of munitions of war, as well as wheat, cotton and other commodities, or shall a separate and distinct method be adopted in settling the bill for rifles, shrapnel, war automobiles, aeroplanes and other items coming under the meaning of the word munitions?

The Anglo-French financial commission, which is conducting negotiations on behalf of Great Britain and France, is said to want the credit to take care of munitions.

The American bankers—or what appears to be a majority of them—apparently do not. In their camp, however, there is a marked division of opinion, while the commission is reported to be unanimous. Upon the following things both parties are said to have reached an agreement:

The life of the loan, which is to be five years, ten years, or from five to ten years, as may be deemed advisable later; the form of the bonds, which are to be first lien (first mortgage) bonds on Great Britain and France jointly, and the collateral, it having been agreed that there shall be no collateral.

On the other hand, there is an apparent disagreement on these features of the proposed credit: The question of including munitions of war; the matter of Russia's participation and the interest rate. The last named, it is said, however, is practically settled, as the commission has taken the positive stand that Great Britain and France will not pay more than a straight 5 per cent interest rate, bankers and investors to obtain the bonds on the same terms. If this be the case, there will be no underwriting syndicate, no big fee for placing the loan, and the subscription books will be open to all comers, pro-German and pro-ally.

So-called pro-German financiers of New York, it is understood, are willing to subscribe liberally to such a loan, if none of the money be spent in paying for munitions of war.

GOVERNOR BLOCKS PAY.

Says He Will Refuse to Approve Democratic Appointments.

Columbus, Sept. 19. Governor Willis, in a public statement declared he will refuse to approve Democratic appointments under the new civil service law made by "hostile department heads."

Willis' ultimatum follows the provisional reappointment of sixty-two non-competitive employes, "holdovers" from the Cox administration, by Democratic members of the state industrial commission.

It means all the sixty-two with nearly 200 more scattered through other state departments, will have their pay held up, inasmuch as State Auditor Bonthey has notified Willis he will refuse to pay "provisionally" reappointed employes whose appointments have not been approved by the governor.

FELT BRIDGE GIVING WAY.

Engineer Pulled Throttle Open and Escapes. Cars Going Into Creek.

Ripley, W. Va., Sept. 19.—While hurrying from Parkersburg to this place to replace a derailed engine, a wreck train on the Baltimore and Ohio railroad went through a bridge spanning a creek near Ripley's Landing, and five of the nine men on board were seriously injured. The engineer felt the bridge giving away as he passed the center, and opening the throttle wide, he succeeded in getting across, but the four cars following fell into the bed of the creek, fifty feet below.

Mrs. Henry Zimmer, of Coshocton route 2, was in this city Saturday.

There are many advantages to be gained by having Pepsinco handy when you sit down to a meal. You may not be a chronic stomach sufferer. But, you know what that nice dish of "pork and beans" did for you the last time and you remember those greasy fried potatoes that gave your stomach fits. Well, you don't know when you are going up against the same thing. Pepsinco will never allow after-dinner misery, no matter what is eaten. Pepsinco digests perfectly all that enters the stomach. A short treatment has helped many, many chronic cases that were supposed to be beyond help.

ASK YOUR DRUGGIST
For a Quarter Package of Pepsinco

The RED MIST

A TALE OF CIVIL STRIFE

By RANDALL PARRISH

ILLUSTRATIONS By C. D. RHODES

COPYRIGHT A. C. McCLURG & CO.

SYNOPSIS.

CHAPTER I—Confederate Sergeant Wyatt of the Staunton artillery is sent as a spy to his native county on the Green Briar by General Jackson.

CHAPTER II—Wyatt meets a mountaineer named Jean Taylor, with whom he rides to a house beyond Hot Springs.

CHAPTER III—In the house Wyatt and Taylor meet Major Harwood, father of Noreen and an old neighbor of Wyatt, who is sent to bed while the two strange men talk. Wyatt becomes suspicious, and finds that Taylor has murdered Harwood and escaped.

CHAPTER IV—Wyatt changes to the U. S. cavalry uniform he has with him and rides away in the night running into a detachment of Federal cavalry, which he identifies himself as Lieutenant Raymond, 22nd U. S. cavalry, by means of papers with which he has been provided. Captain Fox finds Harwood's body and follows Taylor's trail.

CHAPTER V—Fox and Wyatt believe Taylor to be old Ned Cowan. The deception is unmasked. Wyatt escapes to the Green Briar country and goes to Harwood's apparently deserted home.

CHAPTER VI—Wyatt finds Noreen Harwood alone in her home. She does not recognize him, and he introduces himself as Lieutenant Raymond.

CHAPTER VII—Parson Nichols comes to the house and tells Noreen of her father's death.

CHAPTER VIII—Wyatt forces Parson Nichols to confess that he has been sent in advance of Anse Cowan, who proposes to marry Noreen at once, and so quiet title to the land in dispute between the Cowans and Noreen's dead father.

CHAPTER IX—Anse Cowan and his gang arrive and find the preacher bound in a closet. Wyatt and Noreen have concealed themselves in the attic.

CHAPTER X—The Cowan gang ransacks the house but fails to find the hidden couple. Wyatt tells Noreen who he is.

CHAPTER XI—Wyatt and Noreen return to the second floor and await the next move of the gang, forcing the preacher to silence.

CHAPTER XII—Unable to escape while the gang is on the first floor and around the house, Wyatt proposes to marry Noreen to protect her from Cowan. She accepts and Wyatt forces the preacher to marry them.

CHAPTER XIII—Cowan's gang is driven off by Federal troops, one of whose officers is the real Lieutenant Raymond. Wyatt is trapped, though Noreen attempts to defend him.

CHAPTER XIV—Wyatt is taken to Lewisburg for trial as a spy.

CHAPTER XV—The camp commandant and Captain Fox visit Wyatt in his cell in the courthouse basement. He refuses clemency in return for information, and uses his brotherhood's knowledge of the building to prepare a way of escape.

CHAPTER XVI—Captain Fox again visits Wyatt, and tells him that Noreen has interceded for him unsuccessfully, and that Raymond, jealous, is pushing the case against him.

CHAPTER XVII—Wyatt escapes to the attic and thence to the sheriff's office by means of a disused, old-fashioned chimney, washes off the soot and changes clothes in the deserted washroom, and remounts.

CHAPTER XVIII—Wyatt surprises Raymond and his camp commandant, locks them up, and with the aid of Noreen, sets out of headquarters room in the courthouse.

CHAPTER XIX—Wyatt and Noreen win clear of the courthouse and Noreen decides to accompany him in his flight.

"When—when I told Colonel Pickney that—that you were my husband," she faltered, driven to it by my continued silence, "I spoke hastily, it is true; for my only thought just then was the necessity for saving your life. I felt that—that I could do no less, and and I desired to justify my action. They—they had to know why I did it; do you not understand? I—I am a Union woman; they have trusted me always, these men; even the night they told me the countersign because of confidence in my loyalty. I—I was the daughter of an officer on General Ramsay's staff. I could not let those men think me a traitor. I—I had to tell them why it had become my duty to aid you. There was no other possible way; no other reason which would justify me in such an act; but—but that could such left me utterly in your power."

"In my power, Noreen! Surely you do not think that I will ever take advantage; that I will ever miscontrue your real purpose?"

"No! but will you live up to the old bargain? Oh, you do not see the situation at all! When I said you were my husband I threw myself on your protection. I—I learned the lesson. I am all alone now, unless unless you stand by me. My father is dead; there is not one person anywhere to whom I can go. If I remain here I shall be placed under arrest before morning, charged with aiding your escape, perhaps charged with aiding you in your work, and I have no friends, no defense. Tom, I must go on with you!"

I could not see her plain, for a cloud was descending on it. It was fear which thus drove her to me; she had more confidence in my honor than in their justice; they was only a story. The truth, why was she afraid, and she had offered herself, she could perceive nothing, rather nothing, except the necessity for immediate escape. My own resolve was instant.

"Do not say any more, Noreen," I said softly, but making no attempt to touch her. "I understand now. You mean you wish to ride with me? You trust me fully?"

"I trust you, or not that enough? All I ask now is, do not leave me here alone."

Her fingers clasped my coat, her eyes suddenly lifted to my face.

"Promise me that, Tom," she begged brokenly. "It will be all I ask."

"Surely; we will go together," and I gripped her hands tightly in mine. "Whatever happens I will do my best. We are safe at last."

"Yes, and—and thank you!"

We crept forward along the shadow of the orchard fence, until we found it with the horses fastened at the hitching rail. I selected among them, as best I could in the darkness, two that seemed well adapted to our purpose. I helped her silently into the saddle, thrusting one of my revolvers into the empty holster, and then mounted myself.

"I Trust You; Is Not That Enough?"

"Which way had we better go?" I asked, my face close, our horses touching.

"Along the south road at first; there is a cut-off just back of the old school."

"And the pickets—do you know where they are posted?"

"At the ford of the Green Briar—the main ford."

"There are none at Benton?"

"No; I do not think they even know the river is fordable there; it is not on the maps."

We rode forward slowly, my hand on her bridle rein, keeping in the deeper shadows along the side of the road, until we passed beyond the last house of the village. If the camp was not alarmed for another half hour, our pursuers would be given a hard task. Strange that the Federal scouts had never located the Benton ford. To be sure it was narrow, and of no value in high water, yet an ideal place for raiding parties to cross, and all those hills beyond were full of guerrilla bands ready to strike quick and get safely away. That they dared to attack small bodies of troops, and especially poorly guarded wagon trains, had been demonstrated more than once, and this secret ford gave them easy opportunity. The Cowans certainly knew of its feasibility, and the wonder was they had never utilized it before.

The longer I thought the more I began to dread the unknown dangers ahead—the gauntlet we must run before attaining the Confederate lines. We could hardly pursue, but if once we came into contact with those irregulars of the mountains, merciless, irresponsible as they are, who could predict the result. I could think along through the night, dismount my horse, travel afoot, and thus avoid encountering any of those villains. I was myself a mountaineer, and knew the secret trails. But with her beside me, the two of us mounted, such a feat was almost impossible. I must find her food and shelter, or we could not travel on horseback without leaving a trail to follow. To be sure, I knew her of old, she was strong, resourceful, fearless; yet she was a woman to be protected from insult, to be guarded against exposure; more, she was the woman I loved.

But would she be in any less danger if I compelled her to return to Lewisburg? She would be exposed to insults, to all the certain persecution of the Rightly.

"Noreen," I said, turning my face toward her, "do you really think it best to try this ride with me?"

"You do not wish me to go?" she asked, as instinctively drawing up. "You want me to go?"

"No, not that. I have no thought but to aid you all I can. Only do you understand the perils through which we must pass in these mountains?"

"Yes, I do understand," she answered slowly, "as I comprehend, as you cannot, the danger of my returning to Lewisburg. I will never go back there; but, if you think it best for us to part, I will endeavor to reach Charleston alone."

"You would rather go on with me?"

"I made that choice, but if you consider me a burden—"

"No, it is not that, Noreen," I interrupted, touched by the regretful tone of her voice. "It was of you I was thinking, not myself. Then we go on together?"

She was silent, her eyes on the darkness ahead.

"It must be your decision," I insisted.

"I made my choice an hour ago," she answered frankly.

I waited an instant, thinking she might say more, but she sat motionless in the saddle. Just what her decision signified I could not judge. It seemed to me that between two dangers she had simply chosen the one she deemed to be the lesser. It was not affection for me, but fear of others, which urged her forward. Grasping her bridle rein, I rode on through the dark without another word. The decision had been made; now we must both of us abide the consequences.

CHAPTER XXI.

The Fight in the Cabin.

Benton's cabin had been burned six months ago. Noreen told me, and the old man was believed to be dead. Few others ever used this cut-off, or had occasion to pass this way, and the weeds had quickly taken possession. I was obliged to feel for the worn trail, as it wound here and there along the slope of the hill, and then finally down a shallow depression toward the river bank. The horses stepped cautiously pressed closely together in the narrow rut, and the only noise was the occasional stumble of a hoof. Thus we came down to the shore. My memory of the spot was hazy and uncertain.

"Have you ever crossed here?" I asked doubtfully. "I scarcely remember where the ford lies."

"Yes," she replied, leaning forward, "with my father a year ago."

"We'll ride together, but keep your foot free in the stirrups."

"I am not in the least frightened. Don't worry about me," and she held out her hand. "You'll not find me a bad soldier."

"I am certain of that—not if you are still the same girl I played with."

Her hand was in mine, and was not withdrawn.

"I—hardly think I am," she answered soberly, a little catch in her voice. "I am not a girl at all any more, but I keep something of the same spirit, I hope."

I have never understood what spell there was about her to keep me silent I had never before lacked audacity, yet I dare not speak the words that were on my lips. The thought had taken firm possession of my mind that she was the victim of circumstances; that she accompanied me merely to escape from threatened danger. I knew I loved her; the touch of her hand sent a wild thrill through me, and my heart throbbed to the memory that she was actually my wife. But I dare not permit her to even guess the truth, for I felt that she regretted the weakness of that moment and would resent the slightest reference to it.

I released her hand, venturing upon no reply, and we rode down the steep bank. The sullen sweep of the water out of the darkness above, into the darkness below, and the brooding silence, lay hold on my nerves. We drew in under the shadows of the wooded bank, pushed our way through to the top of the rise, came suddenly to an open space, where a dozen acres had been cleared, and rode out boldly across the open field to the Hot Springs pike, clearly visible beneath the soft gleam of the stars.

(To Be Continued.)

Dr. Blackley Resigns.

Columbus, Sept. 19.—Dr. A. W. Blackley, chief medical examiner in the industrial commission, presented his resignation to the board, to be come effective Oct. 7. Dr. Blackley has been with the department since the workmen's compensation law has been in force.

Says Harmon Will Run Again.

Washington, O., Sept. 19.—Congressman Whitacre said that ex-Governor Harmon will be a candidate for the Democratic nomination for governor of Ohio next year, and will have the backing of the Wilson administration.

QUOTATIONS ON GRAIN AND HAY MARKET

EDWIN S. LEE, EMPIRE MILL

These prices are paid here for the following:

Wheat, bu., old	$ 1.00
New wheat	1.00
Corn, bu.	.85
Oats, bu.	.50

The following are sold at the prices quoted:

Flour, eight sack (24½ lbs.)	.85
Oats, bu.	.65
Corn meal, 10-lb. sack	.25
Corn	.95
Bran	1.40
Screenings, cwt.	1.40
Middlings	1.60
Cracked corn, cwt.	$1.90
Chop, corn and oats, cwt.	$1.90
Unbolted meal cwt.	1.90
Oil Meal, cwt	2.00
Mixed grain, cwt.	$2.10

COSHOCTON HAY & SEED

A. H. Thomson & Son

These prices are paid for the following:

Hay (loose), ton	$12.00
Hay (baled), ton	15.00
Straw (baled), ton	6.00

The following are sold at the prices quoted:

Oil Meal	2.00

DAILY MARKET REPORTS

PITTSBURG.

Pittsburg, Pa., Sept. 18.—Cattle—Receipts 1500; market steady; prime fed steers, 1300 to 1400 lbs., $9@9.50; choice fat steers, 1200 lbs. and over $8.75@9; good to choice fat steers, 1200 lbs. or over, $8.25@9; fair to good fat steers, 1200 lbs. or over, $8@8.50; plain weight steers, $7.50@8; choice fat handy steers, $8.50@9; good fat butcher steers 1100 to 1200 lbs., $7.50@7.75; fair to good do $7.25@7.65; common light steers $5@6; good to choice heifers $7.25@7.50; fair to good heifers $7@7.25; good to choice cows $6.50@7; fair to good cows, $5.50@6; good to choice butcher bulls $6.75@7.25; fair to good bulls $5.75@6.50; common to fair $5@5.50.

Hogs—Receipts 1500; market slow; heavies $7.60@7.65; heavy yorkers $8.25@8.35; light yorkers $7.25@7.50; pigs $6.50@6.75.

Sheep and lambs—Receipts 500 market steady; top sheep $6.35; top lambs $9.10.

Calves—Receipts 100; market steady; top $11.50.

CLEVELAND.

—Receipts 250 head; market dull; choice steers $7@7.75; good to choice heifers $6@7; good to choice butchers' bulls $5.50@6.60; fair to good cows $5@6.25; milchers and springers $40 to $70.

Calves—Receipts 75 head; market is steady; Yorkers $8.35; lights $8.35; heavies $8.00; mixed $7.75@8; pigs $7.00; roughs $6.40 stags $5.75.

Sheep and Lambs—Receipts 500 head; market steady; good to choice clipped lambs $8.50@8.75.

Hogs—Receipts 1000 head; market lower; Yorkers $8.30; lights $8.30; heavies $7.25; mixed $7.75@8.10; pigs $6.75; roughs $6.25; stags $5.50.

East Buffalo.

Cattle—Prime steers, $8.75@9.25; shipping, $8.25@8.50; butchers, $8.75@8.25, heifers, $5@7.75; cows, $3.25@7.75; calves, $4@12.25.

Hogs—Heavy, $8@8.25; mixed, $8.40@8.55; Yorkers, $7.50@8.35, pigs, $7; stags, $5@5.75; roughs, $6.50@6.75.

Sheep and Lambs—Yearlings, $4.50@6.25; wethers, $6.25@6.5; cows, $3@5.75, mixed sheep, $5.75@6; lambs, $5@9.25.

Chicago.

Cattle—Native beef cattle, $6.25@9.10; western steers, $6.10@8; cows and heifers, $3@8.70, calves, $7@11.75.

Hogs—Light, $7.35@8.20; mixed, $6.70@8; heavy, $7.35@7.85; rough, $6.70@6.95; pigs, $6@7.60.

Sheep and Lambs—Sheep, $5.25@7; lambs $7@9.

Boston.

Wools—Ohio and Pennsylvania fleeces fine unwashed, 34@35c; half blood combing, 37@38c; three-eighths blood combing, 37@38c; delaine unwashed, 30@31c; fine unwashed, 26@27c.

Toledo.

Wheat, $1.18; corn, 72c; oats, 40½c; clover seed, $10.70.

COSHOCTON LIVE STOCK.

Corrected by Coshocton Provision Company.

Prime heavy	$6.90@7.00
Heavy mixed	$7.00@7.15
Heavy Yorkers	$7.20@7.30
Light Yorkers	$7.10@7.20
Good roughs	$5.50@6.00
Stags	$4.50@5.00
Veal Calves	$7.00@7.50

VILNA SURROUNDED.

Germans Continue to Advance Except in Galicia.

Petrograd, Sept. 19.—Vilna is virtually surrounded by German troops, and it is feared that the fall of the city is imminent.

Official announcement was made by the Russian war office that the Germans of Field Marshal Von Hindenburg's army have fought their way to the Novo Wileisk-Mohdetschna railway, east of Vilna. This shows that the German circle has been drawn more than three-quarters around the city.

Dawgelikki, sixty-two miles northeast of Vilna, has been captured by the German forces that crossed the Vilna-Petrograd railway. It is officially admitted that the Germans are advancing toward Pinsk along the Kobrin-Pinsk railway.

In northeastern Galicia the Russian offensive continues slowly. The war office announces the capture of more than 3,000 officers and men in the recent operations.

To Overhaul Submarines.

Washington, Sept. 19.—As a result of the conclusions reached by the naval board which investigated the causes of the sinking of submarine F4 in Honolulu harbor, all the remaining submarines of the F class will probably be brought to the Mare Island navy yard for thorough overhauling. Mr. Daniels has already ordered the F1, F2 and F3, the remaining vessels of the F class, be thoroughly examined, particularly with a view to disclosing what defects exist as to their batteries. Pending the conclusion of this examination they will not make any submerged runs or participate in other exercises at sea.

POULTRY AND SEEDS.

Corrected by Chas. E. Lorenz wholesale and retail dealer in poultry, seeds, wool, etc., Second street.

Paying Prices.

Broilers	11c
Chickens	10c
Ducks, (colored)	10c
Ducks, (white)	11c
Turkey	12c
Geese	10c
Broilers	18c

Retail Prices

Chickens	13c
Springers	14c
Geese	13c
Turkeys	15c

SEEDS

Medium clover	$10.00
Mammoth clover	$10.00
Sweet clover	$6.50
Alsike	$10.00
Alfalfa	$10.00@$11.50
Timothy, best quality	$2.75
Blue grass	$1.40

Coshocton Produce.

Reamer's Cash Store is paying these prices for the following:

Butter	22
Eggs	24
New potatoes	50
Lard	10

Grocers are selling as follows:

Butter	25
Creamery butter	30
Eggs	26
Sugar, 25 lb. sack	1.55
Cabbage, lb.	.01½
Lard, lb	12½
New Potatoes	.65

CLEVELAND PRODUCE

Butter.

Creamery, extra	27½@28
Fancy dairy	23½@24

Eggs.

Fresh gathered	27½
Seconds	18½

Cheese.

American whole milk	17@17½
Swiss, fancy	21c

BOSTON WOOL

Boston, Mass., Sept. 18.—Ohio and Pennsylvania fleeces, delaine washed 34@35c; XX 32c; half blood combing 35@36c; three eighths blood combing 37c; delaine unwashed 30@31c; fine unwashed 26@27 1-2c. Michigan and New York fleeces: Fine unwashed 23@24c; delaine unwashed 29@27c; half blood unwashed 32@33c; three eighths blood unwashed 37c. Wisconsin and Missouri: Quarter blood 36@37c; three eighths blood 36@37c; half blood 31@32c; braid 32@33c. Kentucky and similar: Half blood unwashed 35c; three eighths blood unwashed 38@38 1-2c. Scoured basis: Texas, fine 12 months 68@70c; fine eight months 60@63c. California: Northern 65 3-4@67c; middle county 62@63c. Southern 56@58c. Oregon: Eastern No. 1 staple 71@72c; Eastern clothing 67@68c; Valley No. 1 59@62c. Territory: Fine staple 72@74c; fine medium staple 68@70c; fine clothing 67@70c; fine medium staple 68@70c; fine clothing 67@70c; fine medium clothing 65c; half blood combing 70@71c; three eighths blood combing 67@69c. Pulled: Extra 68@70c; AA 66@67c; fine A 65@66c; O supers 63@65c.

TOLEDO GRAIN

Toledo, Ohio, Sept. 18.—Wheat—Cash and Sept. $1.14; Dec. $1.16½.

Corn—Cash 78c; Sept. 76½c; Dec. 78c.

Oats—Cash and Sept. 40½c; Dec. 38c.

Rye—No. 2, 95c.

Clover—Prime, cash $11.00; Oct. $11.75; Dec. $11.30.

Alsike—Prime, cash $9.70; Oct. $9.75; March $10.20.

Timothy—Prime, cash $3.80; Oct. $3.50; March $3.60.

It is said that eight percent of the deaths in Mexico City this summer have been caused by starvation; this figures out 25 a day.

West Lafayette College

Meets State Requirements

Normal, Preparatory, College, Music and Business courses.

Equal To The Best

Able teachers, Ideal location, Best moral influences — a hearty welcome and many friendships await you here. School opens Sept. 15th. COME.

Write for Catalog.

NEWSPAPERARCHIVE®